The 1925 Chanticleer

Copyright by

W. Rolfe Brown

and

Emerson M. Thompson

The Chanticleer

for

1925

Volume Twelve

The Annual Publication of the
Senior Class of Trinity College
of
Duke University
Durham, North Carolina

Foreword

As Trinity College merges into Duke University, an institution of larger scope and of ever-broadening influence and possibilities in the educational and cultural life of the South and the nation, the class of nineteen twenty-five, as no other class, occupies the unique position of being at once a part of the old and a part of the new. We who love the old Trinity accept with enthusiasm the new Duke as our Alma Mater and are proud to offer our **Chanticleer** as the first annual student publication bearing her name. With hopeful faces toward the future, we desire at the same time to cherish in our memories the ties that have bound us to the dear old college as we have known her, and we present this volume with the hope that in picture and story it will serve as a reminder of the happy days that we have spent here, and that it will help to keep alive in our hearts the joy with which we respond to the name of Trinity and of Duke.

Miss Mary Elizabeth Eskridge

Chanticleer Sponsor

Dedication

With keenest appreciation for the very magnificent way in which he has made possible for our Alma Mater a future of splendid achievement, we dedicate this volume of the Chanticleer

to

James Buchanan Duke

a man possessing that rare combination of a mind able to acquire for him a position of pre-eminence in the world of material things and a heart dominated by the desire to invest his wealth where it will accomplish the most for those of his and of future times.

Miss Billy Rooney

Sponsor for Business Manager

Miss Louise Slocumb

Sponsor for Art Editor

Table of Contents

Book One

The University

Book Two

The Classes

Book Three

Beauty

Book Four

Activities

Book Five

Organizations

Book Six

Farce

卐 卐 ... hereinafter is shown forth the

University

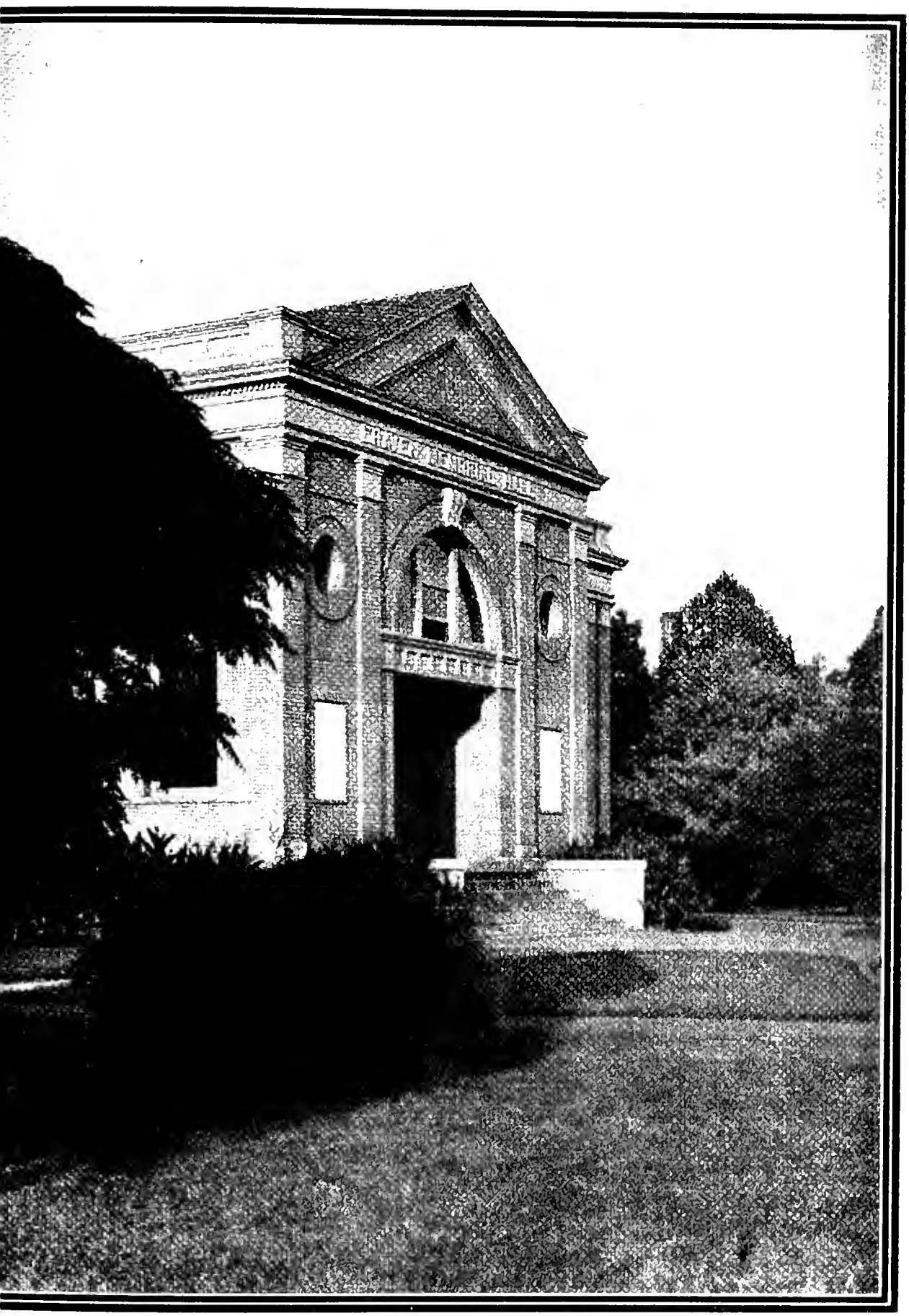

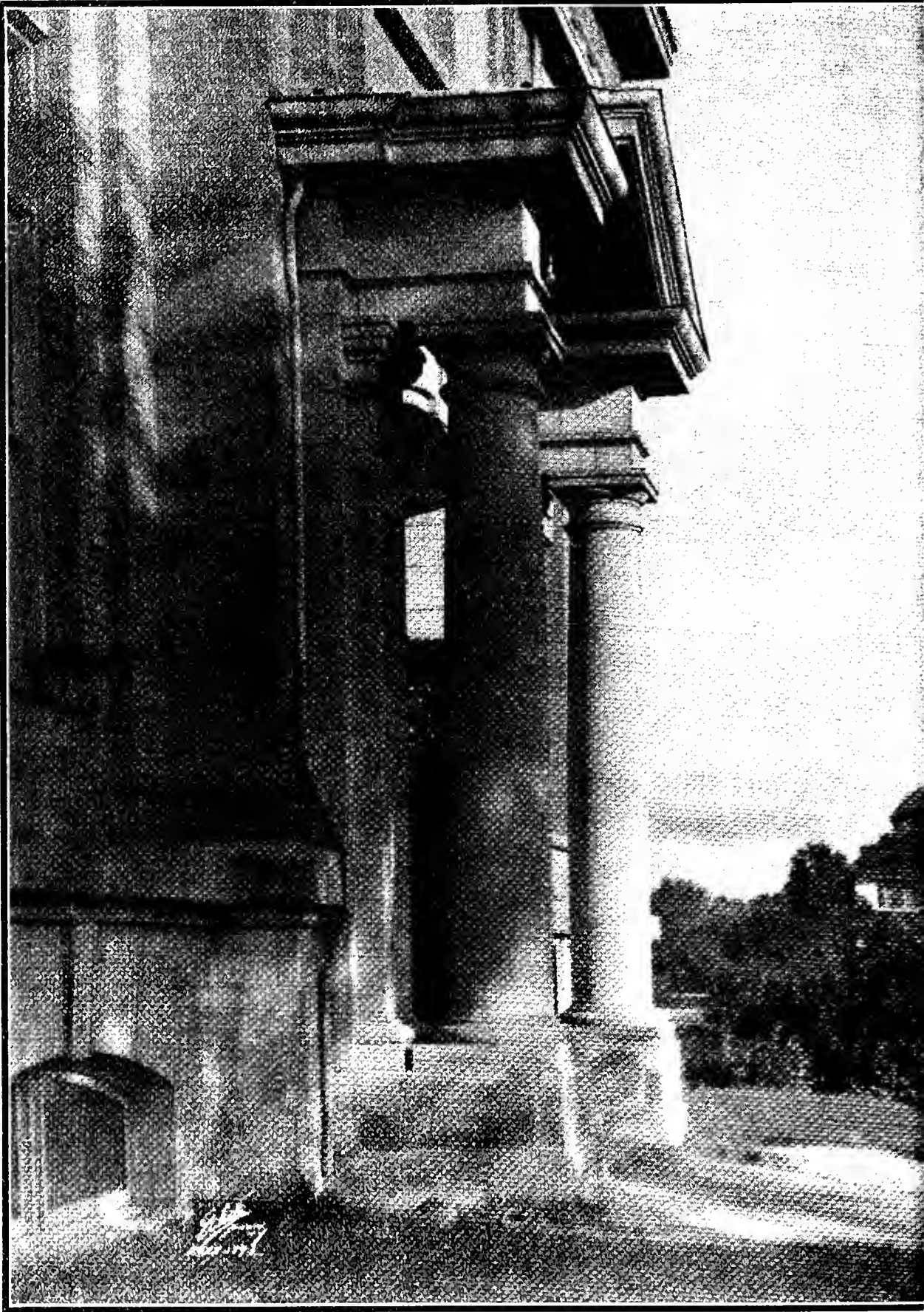

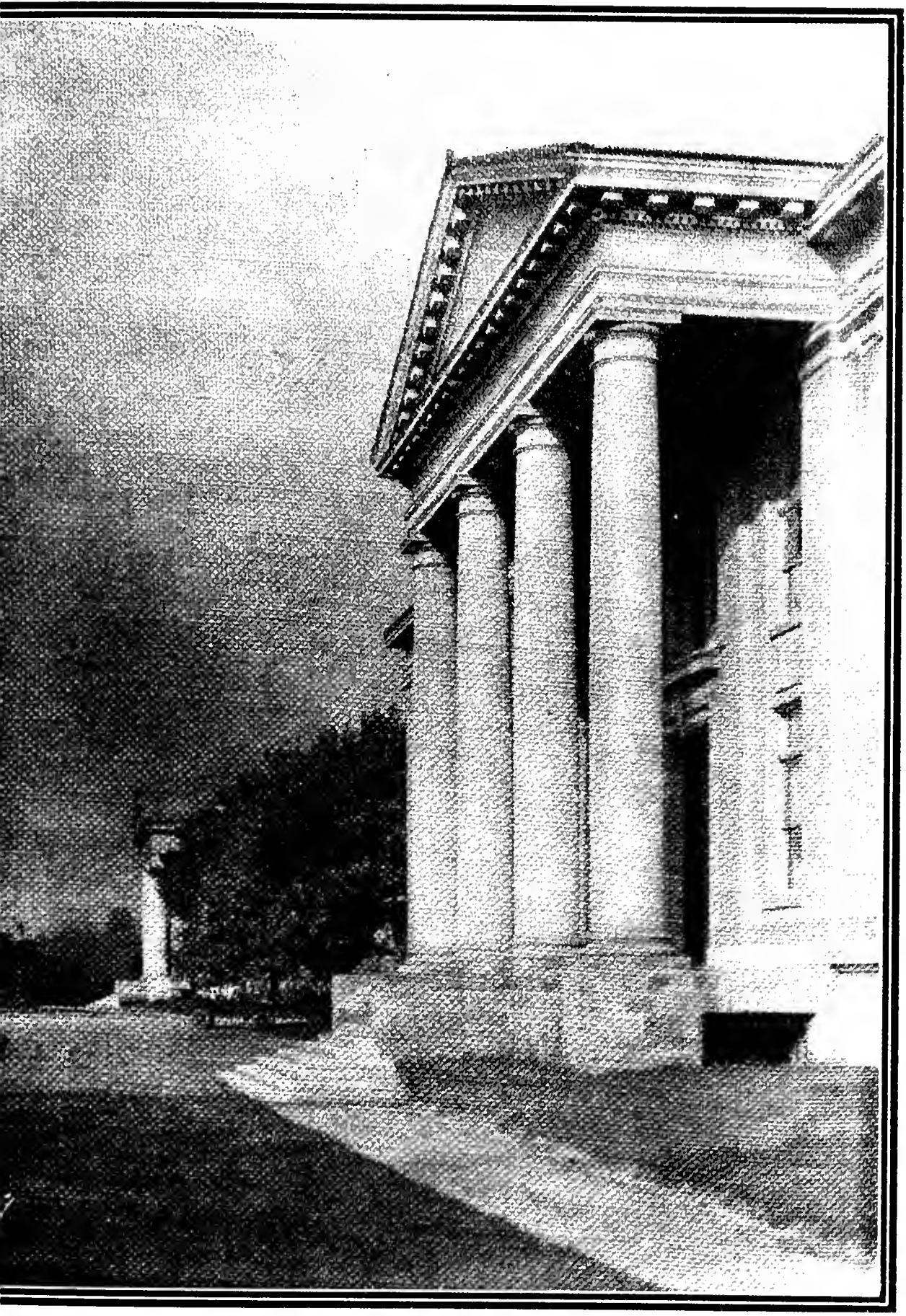

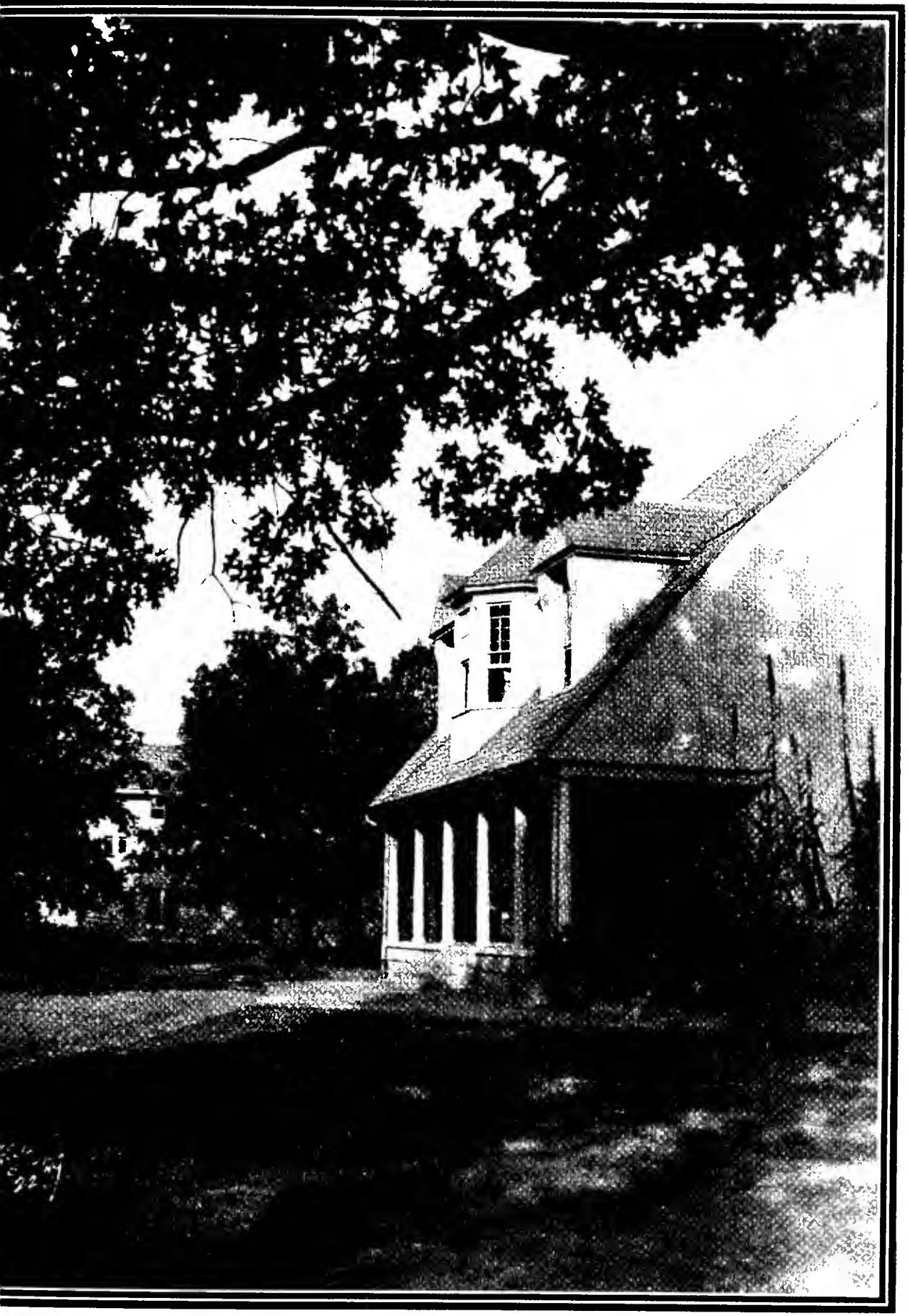

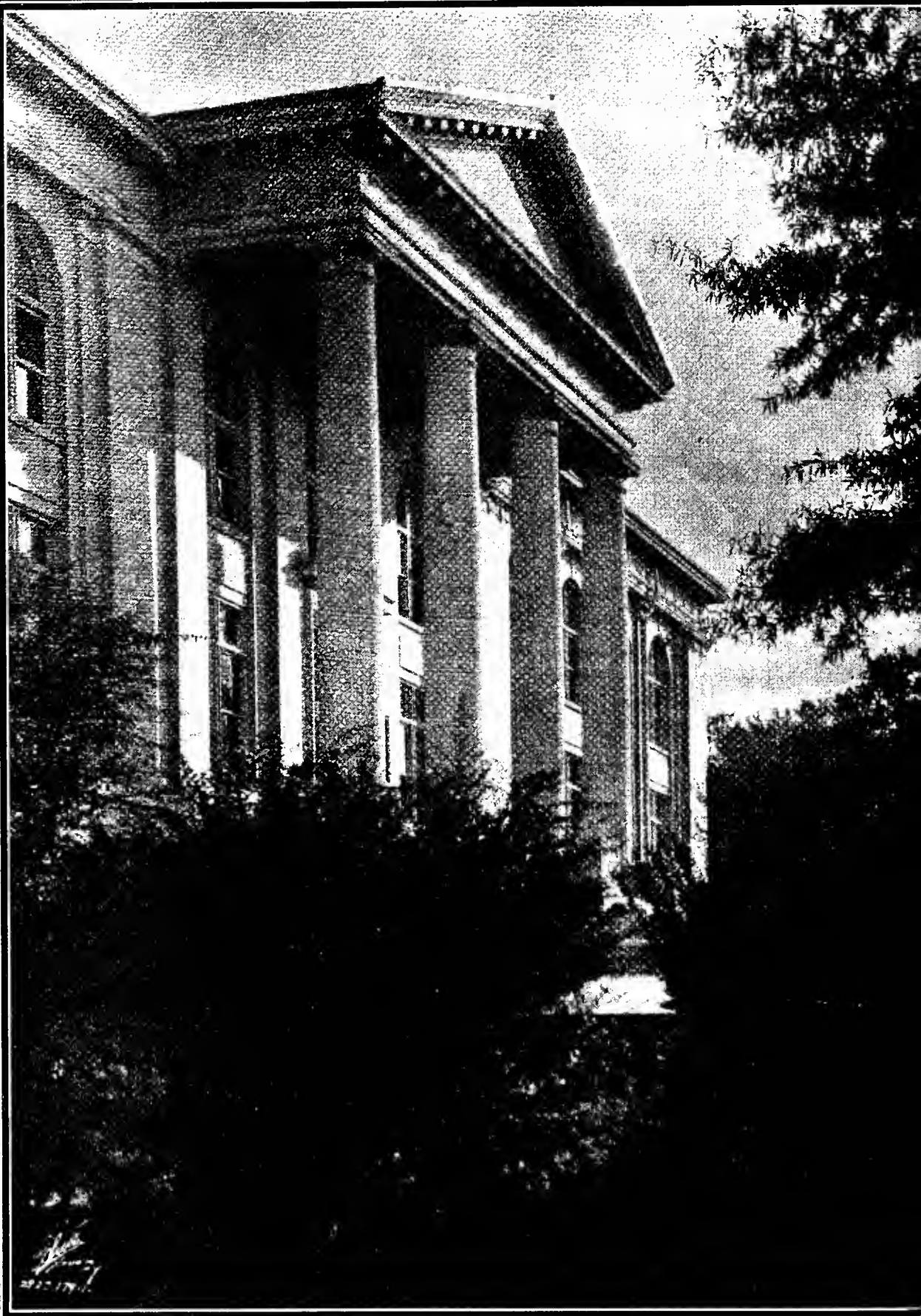

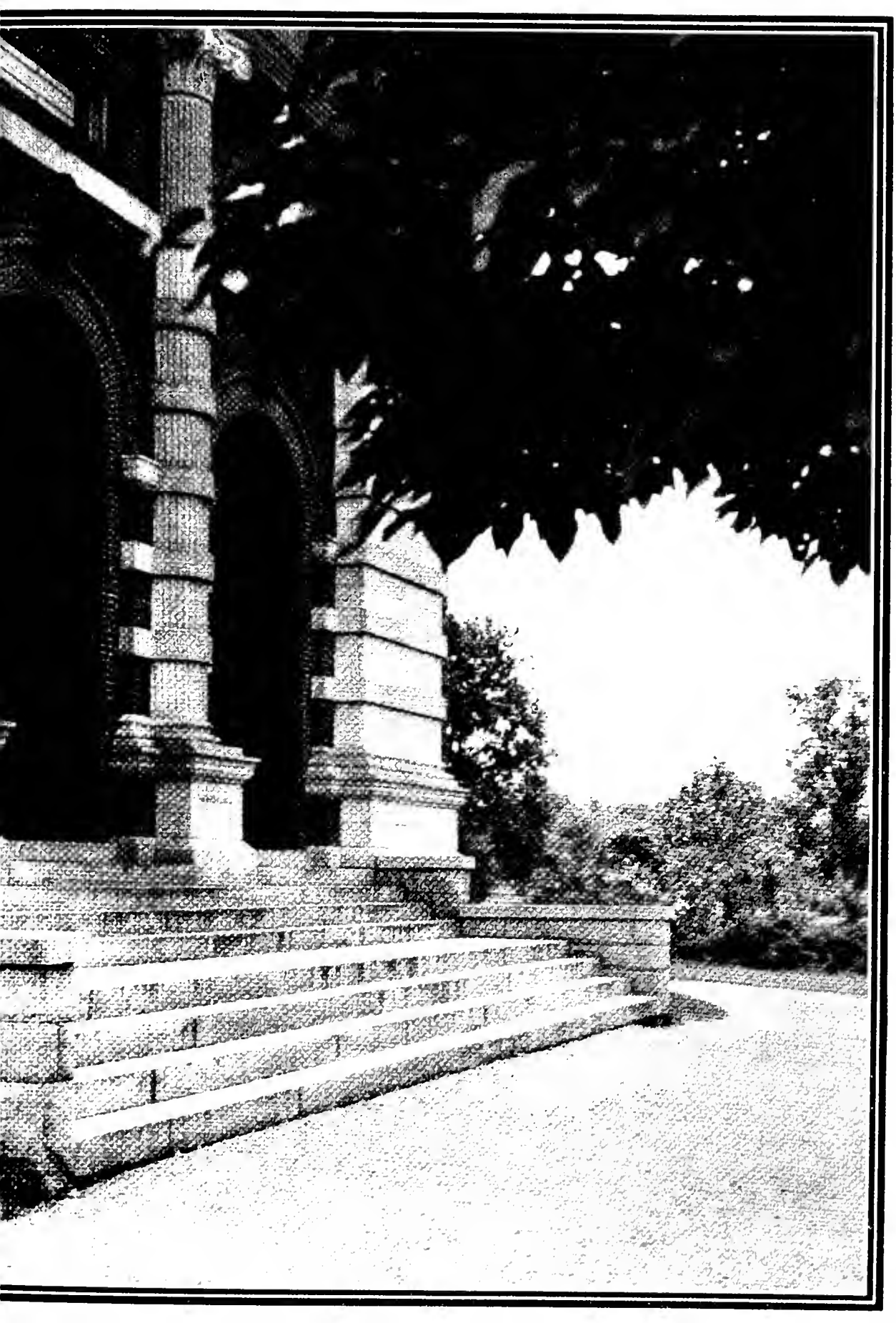

THE FACULTY

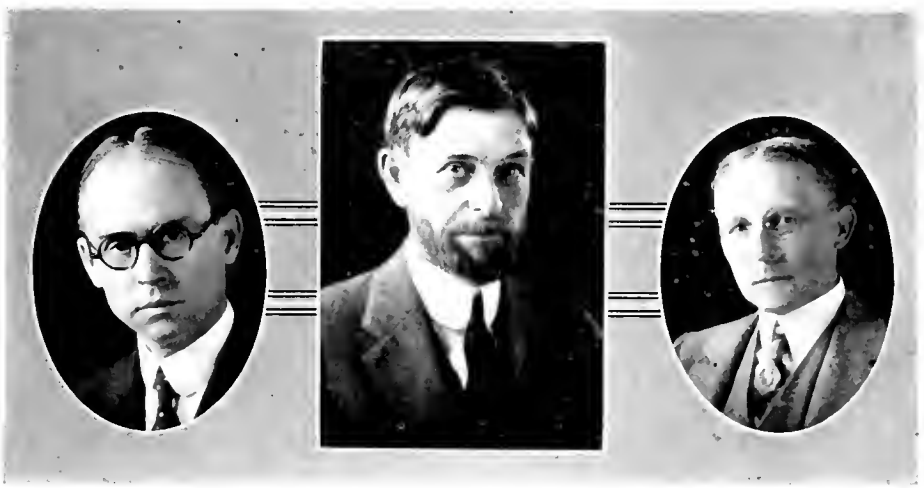

WILLIAM PRESTON FEW

President

A.B., Wofford; A.M., Ph.D., Harvard; LL.D., Wofford, Southwestern, and Allegheny; Chi Phi; Phi Beta Kappa.

WILLIAM HANE WANNAMAKER

Dean of Trinity College and Professor of German

A.B., Wofford; A.M., Trinity and Harvard; Harvard, 1901-03; Leipzig and Berlin, 1903-05; Lit.D., Wofford; Chi Phi; Sigma Upsilon; Phi Beta Kappa.

ROBERT LEE FLOWERS

Secretary and Professor of Mathematics

Graduate United States Naval Academy; A.M., Trinity; Alpha Tau Omega; Phi Beta Kappa.

578602

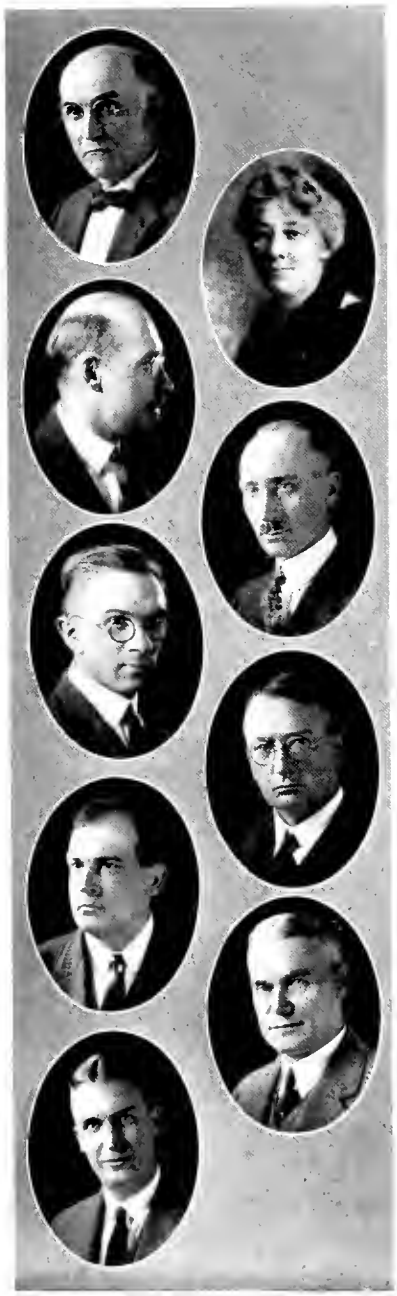

Faculty

FRED SOULE ALDRIDGE
Assistant Professor of Mathematics

A.B., A.M., Trinity; Phi Beta Kappa.

ALICE MARY BALDWIN
Dean of Women and Assistant Professor of History

A.B., A.M., Cornell; Columbia, 1903-04; The University of Chicago, 1921-23; Phi Beta Kappa.

PAULL FRANKLIN BAUM
Professor of English

A.B., Hamilton College; A.M., Ph.D., Harvard; University of Munich; University of Vienna, and University of Lausanne, 1909-11; Sorbonne, 1913-14; Sigma Upsilon; Phi Beta Kappa.

HUGO LEANDER BLOMQUIST
Professor of Botany

B.S., The University of Chicago; Pasteur Institute, 1919; Ph.D., The University of Chicago; Psi Xi.

LOUIS H. BOLANDER
Reference Librarian

A.B., Syracuse; Phi Beta Kappa.

WILLIAM KENNETH BOYD
Professor of History

A.B., A.M., Trinity; Ph.D., Columbia; Phi Beta Kappa.

JOSEPH PENN BREEDLOVE
Librarian

A. B., A.M., Trinity; Phi Beta Kappa; Kappa Alpha.

FRANK CLYDE BROWN
Professor of English

A.B., University of Nashville; A.M., Ph.D., The University of Chicago; Sigma Upsilon; Phi Delta Theta; Omicron Delta Kappa; Phi Beta Kappa.

GEORGE CLIFFORD BUCHHEIT
Assistant Director of Physical Education

B.S. in C.E., University of Kentucky; University of Illinois Summer School for Coaches, 1919, 1921.

Faculty

Jesse Samuel Burbage
Assistant Director of Physical Training

B.S., Alabama Polytechnic Institute; University of Illinois School for Coaches, 1920; Lambda Chi Alpha.

James Cannon III
Ivey Professor of Biblical Literature

A.B., Trinity; A.M., Princeton Theological Seminary, 1915-17; New College, Edinburg, 1919; Sigma Chi; Sigma Upsilon; Tau Kappa Alpha; Phi Beta Kappa.

Wilbur Wade Card
Director of Gymnasium

A.B., Trinity; Harvard, 1900-01; Graduate Harvard Summer School of Physical Education and Sargent Normal School of Physical Education.

Eber Malcolm Carroll
Assistant Professor of History

A.B., A.M., Ph.D., Michigan; Phi Beta Kappa.

Benjamin Guy Childs
Professor of Education

A.B., A.M., University of Virginia; University of Virginia, 1920-22.

William Joseph Henry Cotton
Professor of Economics and Business Administration

A.B., Temple University; A.M., Ph.D., University of Pennsylvania; Lambda Chi Alpha; Phi Delta Kappa.

Frederick Augustus Grant Cowper
Professor of Romance Languages

A.B., A.M., Trinity (Connecticut); University of Strassburg, 1906-07; University of Geneva, 1907-08; Ph.D., The University of Chicago; Sigma Upsilon; Phi Beta Kappa; Delta Kappa Epsilon.

William Ivey Cranford
Carr Professor of Philosophy

A.B., Trinity; Ph.D., Yale; Phi Beta Kappa.

Bert Cunningham
Professor of Biology

B.S., M.S., Illinois Wesleyan; A.M., Trinity; Ph.D., University of Wisconsin; Phi Gamma Delta; Phi Sigma; Sigma Xi

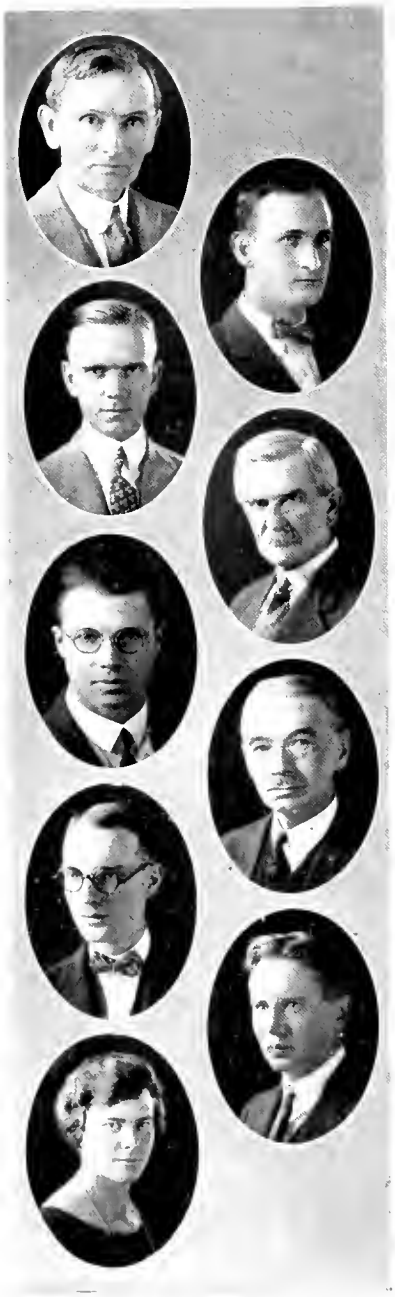

Faculty

Charles William Edwards
Professor of Physics

A.B., Trinity; A.M., Tulane; M.S., New York University, Columbia, 1896-98; Phi Beta Kappa.

Kelley Lee Elmore
Instructor in Chemistry and Industrial Research Fellow, Liggett and Myers Foundation

A.B., Trinity.

Paul Neff Garber
Assistant Professor of History

A.B., Bridgewater; A.M., Ph.D., Pennsylvania; Delta Sigma Phi.

Arthur Matthew Gates
Assistant Professor of Latin

A.B., A.M., Wesleyan University; Ph.D., Johns Hopkins University; Phi Beta Kappa.

Allan H. Gilbert
Professor of English

B.A., Cornell; A.M., Yale; Ph.D., Cornell; Sigma Upsilon; Phi Beta Kappa.

William Henry Glasson
Professor of Political Economy and Social Science

Ph.B., Cornell; University of Pennsylvania, 1897-98; Ph.D., Columbia; Phi Beta Kappa; Sigma Upsilon.

Harold Goodfellow
Assistant Professor of English

A.B., Albion; A.M., Michigan; Michigan, 1917-18; Columbia, 1921-22; Alpha Tau Omega; Sigma Upsilon.

Paul Magnus Gross
William Howell Pegram Professor of Chemistry

B.S., College of the City of New York; A.M., Ph.D., Columbia; Phi Lambda Upsilon.

Julia Rebecca Grout
Assistant Director of Physical Education

A.B., Mt. Holyoke; Certificate in Hygiene and Physical Education, Wellesley.

Faculty

William Holland Hall
Professor of Engineering

A.B., A.M., Trinity; B.C.E., University of Michigan, Kappa Alpha; Phi Beta Kappa.

Charles Cleveland Hatley
Assistant Professor of Physics

A.B., Trinity; A.M., Ph.D., Columbia; Phi Beta Kappa.

Herbert James Herring
Assistant Dean

A.B., Trinity; Sigma Upsilon; Sigma Chi.

Holland Holton
Professor of Education and School Administration and Director of the Summer School

A.B., Trinity; Trinity College Law School, 1910-11, 1914-15; Phi Beta Kappa; Tau Kappa Alpha.

Dugald Caleb Jackson, Jr.
Assistant Professor of Electrical Engineering

A.B., Harvard; S.B., S.M., Massachusetts Institute of Technology.

Martin Kilpatrick, Jr.
Assistant Professor of Chemistry

A.B., College of the City of New York; A.M., Columbia; Ph.D., New York University.

Charles Albert Krummel
Professor of German

Ph.B., Central Wesleyan University; Ph.M., Syracuse University; Ph.D., University of Wisconsin; University of Marburg, 1910.

William Thomas Laprade
Professor of History

A.B., Washington Christian College; Ph.D., Johns Hopkins University; Sigma Upsilon; Phi Beta Kappa.

Charles Blackwell Markham
Professor of Mathematics

A.B., A.M., Trinity; Columbia, 1907-08; Phi Beta Kappa.

Faculty

ALPHEUS THOMAS MASON
Assistant Professor of Political Science
A.B., Dickinson; A.M., Ph.D., Princeton.

SAMUEL FOX MORDECAI
Dean of the School of Law and Professor of Law
University of Virginia; LL.D., Trinity; Zeta Psi.

GEORGE HAINES MOUNT
Professor of Psychology
A.B., Parsons College; M.Di., Iowa State Teachers College; A.M., Ph.D., University of Iowa.

JESSE MARVIN ORMOND
Professor of Biblical Literature
A.B., Trinity; B.D., Vanderbilt; Kappa Alpha.

KARL BACHMAN PATTERSON
Assistant Professor of Mathematics
A.B., Roanoke College; A.M., Princeton; Johns Hopkins University, 1908-09; University of Pennsylvania, 1909-11; Phi Pi.

NATHAN ALLAN PATILLO, JR.
Assistant Professor of Economics
A.B., Randolph-Macon; A.M., Harvard; The University of Chicago, 1909-20; Harvard, 1920-21.

WILLIAM HOWELL PEGRAM
Emeritus Professor of Chemistry
A.B., A.M., LL.D., Trinity; Chi Phi; Phi Beta Kappa.

CHARLES WILLIAM PEPPLER
Professor of Greek
A.B., Ph.D., Johns Hopkins University; Phi Beta Kappa.

ARTHUR MARCUS PROCTOR
Professor of Education
A.B., Trinity; Columbia, 1921-23; Sigma Chi.

Faculty

HEZEKIAH COTESWORTH RITTER
Acting Professor of Biblical Literature
A.B., University of South Carolina; A.M., Princeton; Graduate Princeton Theological Seminary; Boston University, 1923-24.

GEORGE MERRITT ROBISON
Assistant Professor of Mathematics
A.B., A.M., Ph.D., Cornell.

WILLIAM JEROME RUDGE
Instructor in Engineering
A.B., Trinity; Delta Sigma Phi.

SANFORD MEDDICK SALYER
Professor of English
B.A., Amherst; A.M., Ph.D., Harvard; Phi Beta Kappa.

JOSEPH ANDERSON SPEED
University Physician
A.B., Trinity; M.D., Jefferson; Alpha Tau Omega.

HERSEY EVERETT SPENCE
Professor of Biblical Literature and Religious Education
A.B., A.M., Trinity; Sigma Upsilon; Phi Beta Kappa.

HERMAN STEINER
Director of Physical Training
Syracuse, 1916-17; Springfield Y. M. C. A. College, 1918-19; Graduate in Gymnastics, Normal College, Indianapolis, Indiana; Sigma Alpha Epsilon.

FREDERICK EDWARD STEINHAUSER
Instructor in Romance Languages
A.B., A.M., The University of Chicago.

WILLIAM THOMPSON TOWE
Assistant Professor of Law
A.B., Trinity; Trinity College Law School, 1922-24; Kappa Alpha.

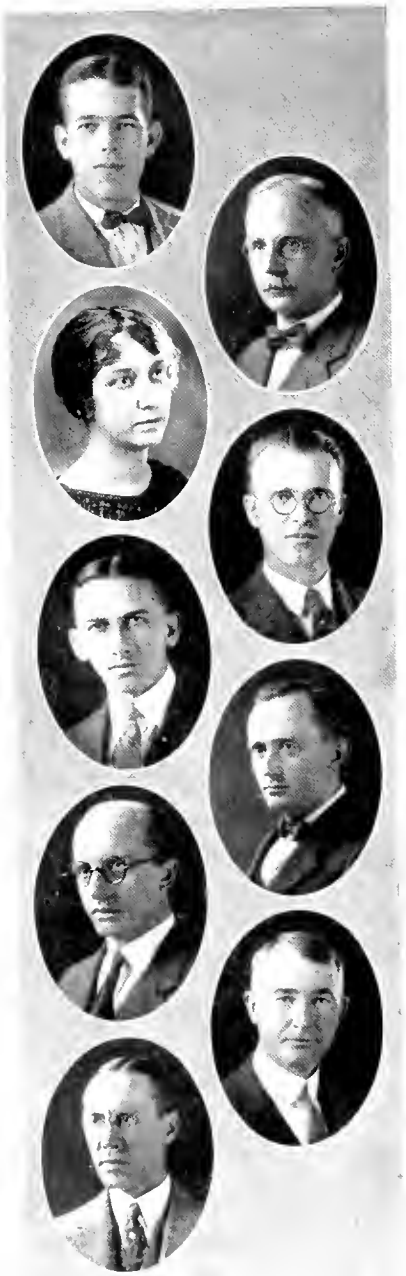

Faculty

WILLIAM ALLEN TYREE
Instructor in Physics
A.B., Trinity.

ALBERT MICAJAH WEBB
Professor of Romance Languages
A.B., A.M., Yale; Sorbonne (Paris) and Madrid, 1907-08; Sorbonne, 1923; Phi Beta Kappa; Sigma Upsilon.

MARIE ANNE WHITE
A.B., A.M., Washington University; Phi Beta Kappa.

NEWMAN IVEY WHITE
Professor of English
A.B., A.M., Trinity; A.M., Ph.D., Harvard; Sigma Upsilon; Phi Beta Kappa.

JAKE LUIDENS WIERDA
Instructor in Zoology
A.B., Hope College; Johns Hopkins University, 1922-23; University of Michigan, 1923-24; Delta Sigma Phi.

NUMA FRANCIS WILKERSON
Instructor in Botany
A.B., A.M., Trinity; Chi Tau.

FREDRICK ELIPHAZ WILSON
Instructor in German
A.B., Oberlin; A.M., Columbia; Leipzig, 1916-17; Harvard, 1922-23.

ROBERT NORTH WILSON
Professor of Chemistry
A.B., Haverford; M.S., University of Florida; Harvard, 1905-06; Phi Beta Kappa.

EDWARD HUDSON YOUNG
Assistant Professor of Romance Languages
A.B., St. Stephens; A.M., Western Ontario; University of Pittsburg, 1908-09; Sorbonne, 1909-12; Sigma Upsilon.

CLASSES

THE SCHOOL OF LAW

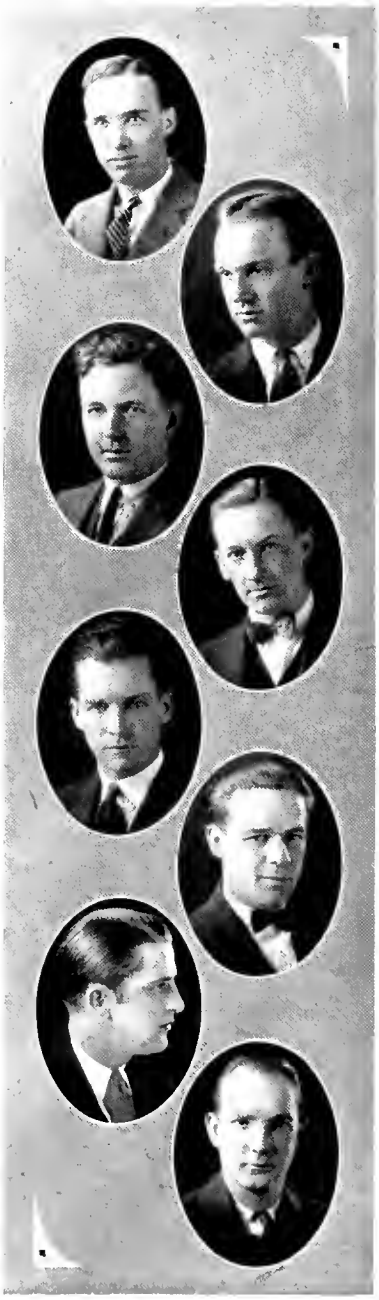

Second Year Law

CHARLES WARE BUNDY, Σ N Φ
A.B., TRINITY

MONROE, NORTH CAROLINA

Charlie is an apt student of the law. He believes that time, patience, and perseverance, together with diligence, will accomplish all things in a successful life; hence his steady application to everything which he does.

WILLIAM SIDNEY CARVER, K A, Σ N Φ

ROUGEMONT, NORTH CAROLINA

Willie helps to look after the social affairs of the Law School. When he is not engaged in his studies, he may be seen conferring with some young lady on the campus. It is reported that he makes occasional visits to Southgate.

CHARLES STUART HAMMOND, A X A
A.B., TRINITY

ROWLAND, NORTH CAROLINA

"Rock," as he is known among the students, is always ready to listen to a good joke or to tell one. "Rock's" jovial disposition will no doubt win for him many clients in his law practice as it has won for him friends in the University.

CHARLES E. JORDAN, Σ N Φ
A.B., TRINITY

HICKORY, NORTH CAROLINA

We don't know what the "E" stands for in Charlie's name, for he never tells anyone. However, we feel that, when he gets through taking week-end trips to Vance County, somebody will know about it. We are expecting Jordan to follow in the footsteps of his father; consequently he is known in the class as "The Reverend."

ARTHUR WILLIAMS MEWSHAW, Σ N Φ

RELAY, MARYLAND

Mewshaw is the only man in the Senior Law Class who hails from another state, but for certain known reasons he knows more Nort Charolina politicians than all the other members of the class combined. Mewshaw is a diligent student, and will make an able lawyer.

THOMAS GILL NEAL, H K A, Σ N Φ
A.B., TRINITY

LAURINBURG, NORTH CAROLINA

"Tom" has forsaken athletics, and has at last really tried to learn something worth while. He is a good student, and his January examination which he passed in Raleigh speaks for him.

DENT TURNER, Σ Φ E, Σ N Φ

STATESVILLE, NORTH CAROLINA

Dent, the only married man in the Law School, has turned over a new leaf and is making good as a law student. Last fall Dent volunteered to play on the lawyers' football team, for he said that he placed very little value on his life.

WILLOUGHBY FOSTER YOUNG, K Σ, Σ N Φ

WILSON, NORTH CAROLINA

"Red" probably has one of the best minds in the School, although his other nickname is "Me, Too." "Red" can always be relied upon to recite on any hypothetical case that Dr. Mordecai gives him. "Red" is good in his work and is well liked by all the boys.

First Year Law

James Douglas Bernhardt, K Σ . . . . . Lenoir, North Carolina

Eugene Clyde Brooks, Jr., A.B., *Trinity*, K A . . . . . Raleigh, North Carolina

William Thomas Burke, Jr., Σ N Φ . . . . . Salisbury, North Carolina

Bryce Roswell Holt, A.B., *Trinity*, Σ N Φ . . . . . McLeansville, North Carolina

Jefferson Deems Johnson, Jr., A.B., *Trinity*, Σ X, Σ N Φ . . . . Garland, North Carolina

George Thomas Leach, Jr., K Σ, Σ N Φ . . . . . Washington, North Carolina

Frederick Clement Owens, Σ N Φ . . . . . Durham, North Carolina

Frank Archer Robinson, A X A . . . . . Boston, Massachusetts

Charles Brantley Smith, Σ X, Σ N Φ . . . . . Pikeville, North Carolina

William Harley Smith, Σ N Φ . . . . . Durham, North Carolina

Folger Lafayette Townsend, Σ N Φ . . . . . Durham, North Carolina

Lemuel Edgar Watson, Jr., Σ X, Σ N Φ . . . . . Smithfield, North Carolina

Hymn to Duke

R. H. James, '24

Dear old Duke, thy name we sing,
To thee our voices raise,
To thee our anthems ring
In everlasting praise,
And 'though on life's broad sea
Our fate may far us bear,
We'll ever turn to thee,
Our Alma Mater dear.

THE GRADUATE SCHOOL

Graduate Students

MIKE BRADSHAW, JR. . . . . Durham, North Carolina

A T Ω, Σ Υ

A.B., Trinity, 1923.

ATHALIA TABITHA KLINE . . . . . Clearfield, Pennsylvania

A.B., Randolph-Macon Woman's College

WILLIAM JEROME RUDGE, JR. . . . . Monroe, North Carolina

Δ Σ Φ

A.B., Trinity, 1921.

SOPHIA ELIZABETH RYMAN . . . . . Bridgeton, North Carolina

Φ B K, X Δ Φ

A.B., Trinity, 1923.

WILLIAM SIMPSON SMITH . . . . . Reidsville, North Carolina

A.B., Trinity, 1921.

TRINITY COLLEGE

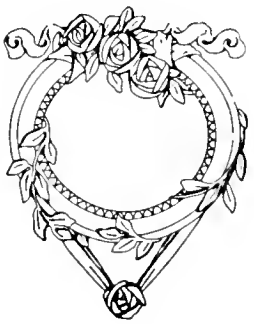

To Mother Trinity

H. C. Sprinkle, '23

Thy name—ah, yes, 'tis dear—as dear to me
As is mine own; for thou hast borne it long,
And, Mother mine, in story and in song,
Thy name in matchless glory stands for thee.
But dearer far than name can ever be
Or aught or all that to thee doth belong
Art thou thyself. Oh, may thy friends be strong
To strengthen thee, and spread from sea to sea
The power thou art for God and truth and right.
Beloved Mother, Trinity of yore,
Thou hast awakened dreams in men of might
And stirred great hearts and brave that beat no more.
Live on, and still the foes to truth rebuke!
Be thou the heart and soul of greater Duke!

SENIOR CLASS

The Class of Nineteen Twenty-five

Colors: Purple and Gold *Class Emblem:* Lynx

OFFICERS

J. J. FARRISS . . . . . *President*
W. A. KALE . . . . . *Vice-President*
MARY ESKRIDGE . . . . . *Secretary-Treasurer*

Representative on the Athletic Council
M. I. PICKENS

Members of Student Council
J. J. FARRISS
W. G. BRADSHAW

Elmo Hertford Alligood

WASHINGTON, NORTH CAROLINA

Y. M. C. A.; Columbian Literary Society; Folklore Society; Track Squad (2); Physics Club (2).

"What's in a name?" was not spoken of Alligood, for he lives up to the one he bears. He always appears to be in a hurry, and, when he gets there, he puts his job across in an "all good" fashion. Four years of hard work in Trinity is a record of which anyone might well be proud. Elmo has accomplished that, and bids fair to achieve success in the next lap of his course.

Sudie Mae Baker

HOLLY SPRINGS, NORTH CAROLINA

Athena Literary Society; Junior Big Sisters; Y. W. C. A.

Always a smile, always a cheery word, always a helping hand, Sudie Mae has "brightened her corner" during her university days. Perhaps books have not been her forte, yet her wholehearted interest in living surely counts. Since she majors in education, we guess that she is planning to teach school. We wonder who knows!

William Speight Barnes

Φ B K

Raleigh, North Carolina

Physics Club (1, 2, 3), President (2); Hesperian Literary Society (1, 2, 3, 4); Assistant in Physics (2); Class Football (1); Sophomore Honors; Student Council (3); Secretary-Treasurer of Men's Association (3); Chairman Student Council (4); President of Men's Association (4); Y. M. C. A., Vice-President (4); Class Vice-President (3); Council of Religious Interests (4), Vice-Chairman (4); 9019; Iota Gamma Pi; Tombs; Red Friars.

Speight hasn't left us much space in which to write about him. His list of honors speaks for itself, and every one of them was deserved. Speight is a real man, head and shoulders above the rest of us.

Elsie Claire Beaners

Durham, North Carolina

Brooks Literary Society (1, 2); Treasurer of Junior Big Sisters (3); Durham High School Club (1, 2, 3, 4); Town Representative on Student Council (4).

Perhaps it isn't her fault, but it is to her credit that she is naturally good-looking—tall, graceful, charming—just the type we wanted for the Queen of May. Aside from those qualities, the heart of her makes her a most pleasant acquaintance, a lovable friend, and the staunchest chum one could possess.

Sara Fay Boggs

STATESVILLE, NORTH CAROLINA

Mitchell College (1, 2); Class Basketball (3); Brooks Literary Society (3, 4); Junior Big Sisters (4).

She is head and shoulders above the most of us, but that doesn't mean that she looks down condescendingly. She really can't help carrying her head so high, and it is nice to have folks around to look up to. Finding a place among the stars will not be so easy for some of her classmates, but she is kind-hearted and generous enough to lend a hand. She'll help you with most anything, but she loves mathematics best.

Perry Gray Balich

DENVER, NORTH CAROLINA

Varsity Track (1, 2, 3); Varsity Cross-Country (1, 2, 3, 4); Captain Cross-Country (3); Columbian Literary Society; "*I*" Club.

"P. G." goes in for distance. By the time others have made a good start, he has arrived. If he keeps on running as he has here, the sky is the limit. In his modest and unassuming way he has won the admiration of his classmates, and we all join in the applause as he crosses his last goal line at Duke.

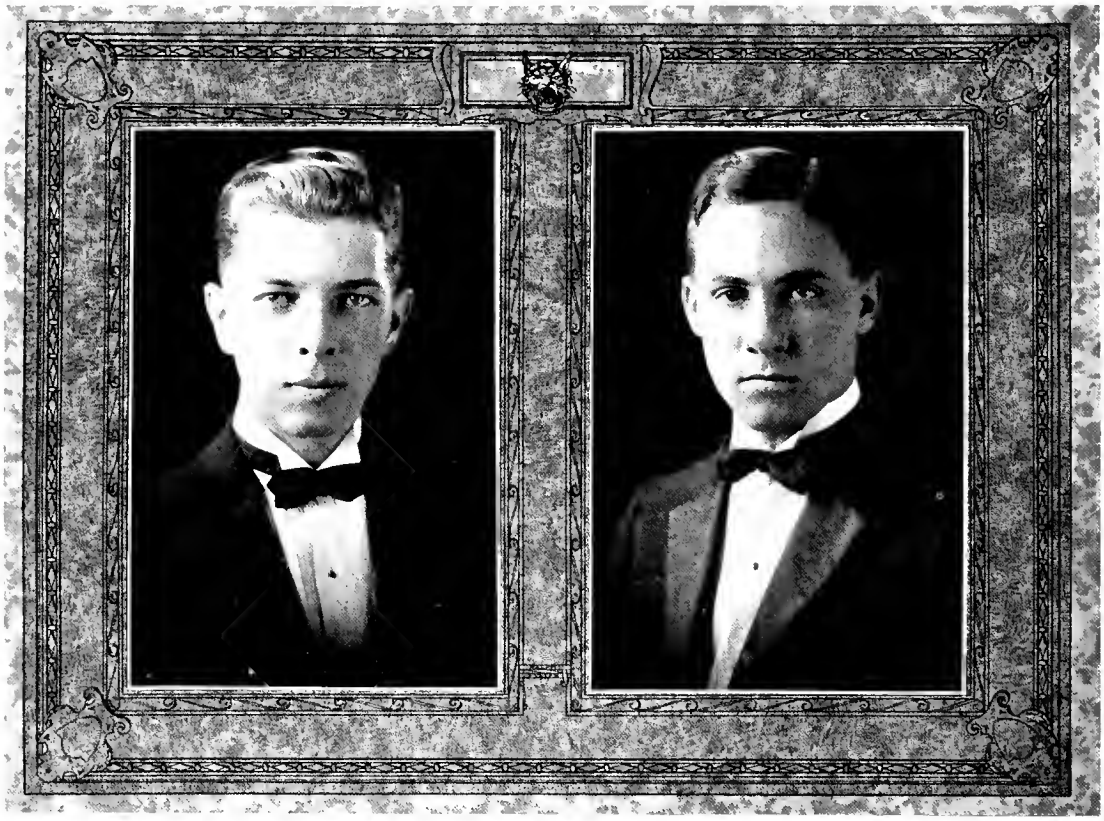

Julian Parks Boyd

Λ X Λ, Φ B K, Σ Υ, T K A

CHARLOTTE, NORTH CAROLINA

Freshman and Sophomore Honors; Sophomore and Junior Scholarships; Columbian Literary Society, Treasurer (3), Vice-President (4), President (4), Intersociety Debate (3), Trinity-North Carolina State Debate (4); Alternate Duke-Swarthmore Debate (4); *Chronicle* Board (3, 4), Chairman (4); Historical Society, Chariman Executive Committee (4), Vice-President (4); CHANTICLEER Staff (4); Commencement Marshal (2), Chief Marshal (3); Delegate to Southern Association International Relations Clubs (3, 4); Assistant in English (3, 4); Assistant in Economics (4); 9019.

It would be easier to tell what Julian can't do than what he can. His talents find expression in activities ranging all the way from "shacking" to teaching political science. The above list tells the rest of the story.

William Gaston Bradsham

A T Ω

DURHAM, NORTH CAROLINA

Hesperian Literary Society, Marshal (2); Class Football (1, 2), Captain (2); Varsity Football Squad (1, 2, 3, 4); Assistant Manager Track (1, 2, 3); Assistant Manager Wrestling (1, 2); Student Council (3), Secretary-Treasurer (3); Vice-President Men's Association (4); Commencement Marshal (1, 2); *Chronicle* Reporter (2), Associate Editor (3); Advisory Editor *Archive* (4); Hades Club; Durham High School Club; Tombs; Beta Omega Sigma.

"Duck" has the distinction of having more friends than anybody else in the class. Since his freshman year he has been actively engaged in campus activities, and has filled many offices. His genial disposition impresses itself upon all whom he meets. We wish he hadn't let up in his activities this year.

Furman Anderson Bridgers

K Σ, Φ B K, Σ Υ

Wilson, North Carolina

Freshman Honors; Sophomore Scholarship; Dramatic Club; Public Lectures Committee (4); Assistant in Biology (2); Assistant in French (3); 9019.

Poet, artist, scholar, and linguist, Furman is one of our most versatile members. He has been known to make love in fluent French, and hobnobbing with professors is one of his favorite pastimes. With one trip to Europe already made, he is planning others, and rumor has it that he won't go alone.

Lemuel Lee Bridgers

Conway, South Carolina

Chemistry Club; Biology Club; Hesperian Literary Society; Sandfiddlers Club; Y. M. C. A.; Crowell Science Club; Class Track (1, 2); Glee Club (1).

If we should wait for Lee to tell us of his accomplishments, we probably shouldn't learn very much about him, for Lee isn't given to shouting from the housetops. If empty wagons do the most rattling, then his wagon must be pretty full. His expressions are in actions rather than words, and, when it comes to real worth, he is a safe bet.

Marom Foscue Brock

A X A

TRENTON, NORTH CAROLINA

Chemistry Club; Biology Club; Jones County Club, President (3); Y. M. C. A.; Crowell Science Club.

Foscue may be able to sway the multitudes with commanding eloquence, but he hasn't practiced it on any of us yet. He prefers to maintain a meditative silence that breaks forth only now and then in utterances that savor little of garrulity. But, when Foscue talks, he always says something that is worth hearing. To those who know him well, he is the kind of man whom everyone wants as a friend.

William Rolfe Brown

A X A, Φ B K, Σ Υ, T K A

MEMPHIS, TENNESSEE

Class V.-Pres. (1); Public Lectures Comm. (2); Fresh. and Soph. Honors; Soph. and Jun. Scholarships; Glee Club (1, 2, 3, 4), Pres. (4); Classical Club; Y. M. C. A. Cabinet (4); Ministerial Band; 9019; Red Friars; Hesperian Lit. Soc., Treas. (2), Sec. (3), Chaplain (3), Chr. Exec. Comm. (3), Pres. (4), Critic (4), General Debater's Medal (2), Intersociety Debate (2), Alt. (1), Emory-Trinity Debates (2, 3); Alt. New York University-Trinity and Swarthmore-Trinity Debates (2); Debate Council (4); Pan-Hellenic Council (4); Winner "Gorgo" International Essay Prize (2); Braxton Craven Medal (2); Exchange Editor *Archive* (3); Associate Editor CHANTICLEER (3), Editor-in-Chief (4); Representative to Greensboro "Go to College" Campaign (3); Delegate to National Conference of Methodist Students, Louisville (3); Assistant in Bible (3, 4).

We admire his ability, respect his wise counsel, and love his firm, clear-cut, principled character. We always know where Brown stands on a given question—and he usually stands on the right side.

Robert Augustus Burch, Jr.

A X A

Roxboro, North Carolina

Hesperian Literary Society; "T" Club; Class Basketball (1, 2, 4); Class Football (2, 3); Assistant Manager Basketball (1, 2, 3); Assistant Manager Wrestling (3), Manager (4); Assistant Manager *Chronicle* (2, 3).

We've never decided whether it is "Bob's" winning ways or his handsome appearance that is so attractive to the gentler sex, but, whichever it is, the ladies seem to fall for him. It is a little too soon to decide whether he successfully weathered leap year or not, but we fear the worst. "Bob" was too modest to report any honors, and we had to go after them. Perhaps he forgot them—they say that it often has that effect.

Mary Louise Carlton

Durham, North Carolina

Class Secretary-Treasurer (3); Junior Big Sisters, Vice-President; Town-Girl Representative, Y. W. C. A. Cabinet (3, 4); Glee Club (3, 4); Y. W. C. A.

"Beloved of all, to all a friend in need,
And loving, she is a friend indeed."

Mary Louise is a worthy member of '25. She is a good student, an ideal pal, and a faithful friend to all who are acquainted with her. She possesses marked musical talent, but usually has to be coaxed into singing "At Dawning." Nevertheless, she has a smile for everyone, and never an unkind thought. She is indeed a most excellent companion—ask "Joe!"

David William Carpenter

MAIDEN, NORTH CAROLINA

Catawba College (1, 2); Assistant in Physics (4).

Unfortunately, Carpenter was not a part of the family in the good old days when "Cap" Card and Caudill used to put us through the "monkey" paces in the Angier Duke gymnasium. He was getting a running start in Catawba College then in order to enter Trinity as an upperclassman, but he has been with us long enough for us to regard him as a valuable addition to the Class of 1925, and to regret that we didn't know him sooner.

Blanche Evelyn Carter

DURHAM, NORTH CAROLINA

All of us are not fortunate enough to have known Evelyn during her years at the one-time Trinity College; all of us have not had the good fortune to count her friendship as ours, yet we who do know her count her quiet influence among us as one of the best things of our college life, and value her friendship as few other things we have acquired in these years.

Marvin Jefferson Carver

K A

ROUGEMONT, NORTH CAROLINA

"Doc" is one of those rare persons whom both men and women like. He is equally as popular on the dance floor as on the baseball diamond, in a bull feast, or at an afternoon tea. In addition to his skill as an athlete and charm in society, he is a scholar of note. He probably knows more English than most of those who have majored in Comp. One. An ardent believer in the Eighteenth Amendment, a product of Rougemont, and a true Southern gentleman, "Doc" cannot help but carve his "Carver" in the halls of fame.

Joseph Redington Chamberlain, Jr.

K A

RALEIGH, NORTH CAROLINA

Orchestra (1, 2, 3, 4); Band (1, 2, 3); Chemistry Club; Beta Omega Sigma; Iota Gamma Pi.

"Joe" came over from the capital city and has spent four years with us, elevating the scientific and musical life of the campus. "Joe" rooms in that stalwart old relic of bygone days, The Inn, officially known as Epworth Hall, and we confidently expect to see his name some day occupying a prominent place in the roster of the great ones who have tabernacled there.

George Vernon Chapman

MARION, NORTH CAROLINA

"Scab" is not given to ostentation. He has spent his four years among us giving his attention to the accomplishment of the immediate task before him, without spending any time in the pursuit of those ephemeral distinctions known as "goat feathers." He is the kind of man who recognizes the job before him and approaches it in such a way that success is assured.

Ida May Cheatham

DURHAM, NORTH CAROLINA

Y. W. C. A.

Ida May is another one of these town girls who has treated us cruelly, refusing to let us really know her. She is very quiet, and rather studious, for she is planning to be a teacher, and seems to realize that poise and a good education are a teacher's greatest assets. The Class of Twenty-five wishes you luck.

Ralph Raymond Chesson

DURHAM, NORTH CAROLINA

Iota Gamma Pi; Biology Club; Chemistry Club; Assistant in Chemistry; Assistant in Biology (2); Treasurer Biology Club (2, 3, 4); President Chemistry Club (3); Representative from Biology Club to Crowell Science Club (3).

The Crowell Science Hall has little left to offer Chesson. He didn't have to come far to get to Trinity, and, when he got here, he didn't have to go far to find what he wanted. When the Class of 1925 needs light on a scientific point, we'll page Chesson.

Jasper Leslie Clute

Φ A Φ

CLINTON, NORTH CAROLINA

Iota Gamma Pi; Cat's Head Club; Taurian Players; Physics Club; Student Member A. I. E. E.

Clute had a surprise in store for us. We had thought, until our senior year, that he was entirely engrossed in affairs of science to the exclusion of other things, but not so. He now steps forth as a Taurian, and still further strengthens his claim to distinction by being a charter member of that exclusive and mystic circle of literati known as the Cat's Head Club. In such men as Clute lies the strength of our class.

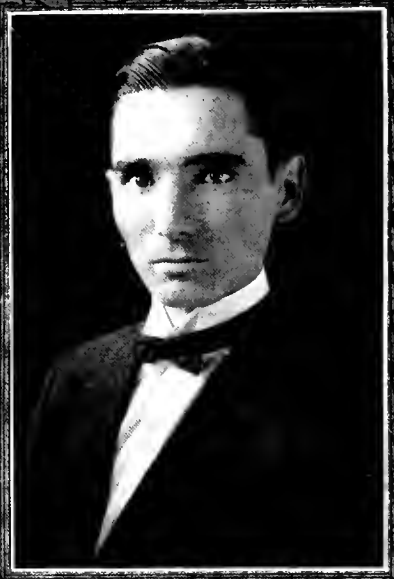

Dennis Hargrove Cooke

MAIDEN, NORTH CAROLINA

Band (1, 2); Hesperian Literary Society; Class Basketball (3, 4).

The four-year pace was too slow for Dennis. He toed the line along with the rest of us, but later he dropped out to give us a chance to catch up. Now he has returned to be with us at the finish. We welcome him back, not as a long-lost brother, for we never thought that he was lost, but as a charter member who returns to take his rightful place.

William Ernest Cooper

SCRANTON, SOUTH CAROLINA

Columbian Literary Society; Historical Society; Ministerial Band; Y. M. C. A.; Physics Club.

The smile that Cooper wears seems to be of the all-weather variety, for we never see him without it. Since he is an ecclesiast, we suppose that his benignant attitude indicates that he is working up attractive little homilies for future use. When the list of pulpit orators of the Class of 1925 is set down, we expect to see Cooper there among the shining lights.

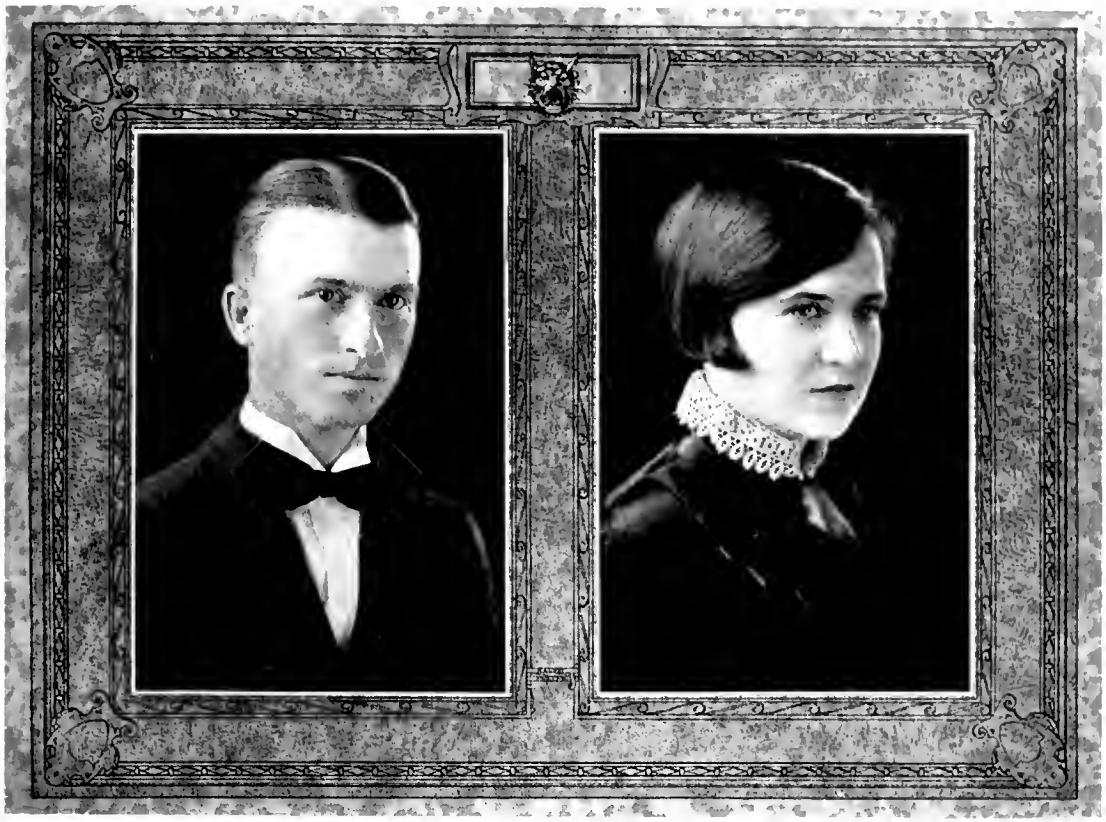

Solon Russell Cotton

WASHINGTON, NORTH CAROLINA

Everybody likes "Shorty," and, if there is a person anywhere who doesn't like him, it's because they don't know him. "Shorty" excels in harmonizing and in making bull sessions what they ought to be. He has been known to mimic rather effectively our beloved apostle of Woolley, but we doubt whether he has ever learned all of Woolley's paragraph numbers. If the boll weevil gets after Cotton, we'll stand by him to a man.

Gladys Virginia Cox

DURHAM, NORTH CAROLINA

Y. W. C. A.; Brooks Literary Society, Marshal (1); Guilford County Club; Historical Society.

Some people can do two things at once, but very few can do two things well at the same time. Gladys is one of the few, for she is teaching school, and is, by the way, a very efficient teacher, as well as taking her place as a senior at Duke University. Maybe her dignity helps a bit, but her charming personality and her pleasant manners surely count.

Elizabeth Jane Craddock

LENOIR, NORTH CAROLINA

Davenport College; Athena Literary Society; Parthenon Club, President.

Jane did not come to us until her junior year. Although she has been with us only a short time, we've learned to love her. To those who know her best, she is a true friend, ever ready to do something for the other fellow and forget herself. Back of her sunny disposition there is a steady burning desire to do her best, and she usually does it. We are sure she will make a success in life; we do not doubt her capability in the least.

Alton Watkins Craven

Δ Σ Φ

RAMSEUR, NORTH CAROLINA

Columbian Literary Society; Class Football (2); *El Circulo Espanol;* Assistant Business Manager CHANTICLEER.

We don't know whether "Shorty" is a poultry specialist or not, but he has been the man behind the scenes in producing the last two CHANTICLEERS. For two successive years the managers have found that, if there is anything to be done, and done right, "Shorty" is their best bet. Everything from collecting money to arranging the pages is in his line. If this volume proves to be a game cock of fine feather, our hats are off to "Shorty."

Erle Bulla Craven, Jr.

A T Ω

LEXINGTON, NORTH CAROLINA

Tombs; Beta Omega Sigma; Chemistry Club; Biology Club; Varsity Football (2); Class Football (1, 2, 3); Varsity Track (1).

We wish "Buddy" had found time to mix more in campus affairs, for men of his type are always needed. Having taken up a science course in his sophomore year, he has been busy most of the time. In a few years those of us who are intimately acquainted with him expect to hear of his signal success in the medical profession.

Samuel Booth Crews

DARNEY, NORTH CAROLINA

Class Basketball (2, 3); Class Baseball (2, 3); Hesperian Literary Society; Class Football (3).

Crews is our all-round class athlete. He has represented us every year in every sport, whenever the lynxes sounded the war-cry (if that is the way lynxes do). His athletic honors also include a star position on Cap's "monkey" team. Crews is the type of man that can be depended upon in the classroom or on the field.

Frank Norfleet Cross, Jr.

SUNBURY, NORTH CAROLINA

"Fats" lends dignity and substance to the Class of '25. He hasn't won any races for us, but he is a record-breaker all the same. He is one of the most sought-after men on the campus, not only about initiation time, but at all times, for his friendly qualities have a very strong attraction. He furnishes a very strong backing for every form of athletics at Duke, attending all such contests, and he is an all-round good student.

Anna Lou Currin

NORTHSIDE, NORTH CAROLINA

Athena Literary Society; Y. W. C. A.; Student Government Association.

Anna Lou is one of those girls so rare nowadays—quiet, observant, and interesting. "As calm and quiet as a summer Venetian night." It has been rumored that she has fallen victim to Cupid's wile—in fact, we can almost hear the wedding bells. She is very wise, for she speaks little and knows much. What higher tribute could be paid a woman?

Mildred Eloise Daniel

DURHAM, NORTH CAROLINA

Athena Literary Society; Junior Big Sisters; Y. W. C. A.; Class Basketball (3); Student Government Association.

Eloise's university life is just the beginning of the life of service for which she is preparing herself. Not many of us have had the pleasure of knowing Eloise the four years she has been with us, but those of us who do know her feel that she will succeed in the work that she has chosen, and that the Y. W. C. A. could have no better worker.

Merle Holland Davis

Y Δ H

EOSTIC, NORTH CAROLINA

Taurians; Athena Literary Society; Y. W. C. A.; Student Government Association.

No one will deny Merle's a heart-breaker. She's so tiny she couldn't spare an inch, but somehow she always lets us know she's there. She may be called the "surprise girl," for she i always showing some new phase of her character. It Merle ever gets stuck, leave it to her to bluff her way out of it. She can't be downed. Beautiful, calm, and magnetic in personality.

John Emmett Dempster, Jr.

Π K Φ

MAYODAN, NORTH CAROLINA

Iota Gamma Pi; Tombs; Red Friars; Chemistry Club; Biology Club; President Greater Trinity Club; Class President (3); Student Council (4); Varsity Baseball (1, 2, 3, 4); Captain Baseball (4); Pan-Hellenic Council (3, 4).

John manifested such excellent administrative qualities in piloting us successfully through our junior year that we turned over to him the destinies of the "Greater Trinity Club." But John's greatest brilliance is on the diamond. Terror of the man at the bat, he swings a skillful left arm, and a long list of games won stand as telling evidence of his pitching ability.

Velma Deyton

Φ B K

GREEN MOUNTAIN, NORTH CAROLINA

Freshman and Sophomore Honors; Brooks Literary Society; Parthenon Club; Eko-L.

Velma is one of the students of whom Duke can ever be proud. She has made good grades —not by constant digging into books, but by her quick thinking and clever understanding. Not only has she made good friends with her studies, but also with the students, who find her lovable and sympathetic. Best of all, she has caught a vision of service and is preparing for work in foreign countries.

Charles Ferdinand Dixon

Δ Σ Φ

Trenton, North Carolina

"Fertinand," who passes as from New Jersey whenever possible, believes that life will continue and that things will happen anyway—so why worry? (And he doesn't.) Some of the leading authorities of the campus give him an unusual amount of credit as a ladies' man. His looks, at any rate, give him a good send-off in this direction. Charley's bright lights really shine best in Professor Holton's Summer Schools, of several of which he is an outstanding alumnus. Friends of his who know him best are authority for the statement, "To know him is to know a man."

Ray Eli Downey

Π Κ Φ

High Point, North Carolina

Beta Omega Sigma; Tombs; Assistant Football Manager (1, 2, 3), Varsity Manager (4); Class Football (1, 2, 3); Class Baseball (1, 2, 3); Varsity Track (3); Class Track (3); Columbian Literary Society; Guilford County Club.

As the manager of Coach Howard Jones' football team, Ray is well known to the most of us. He is one of the best-looking boys in the class, and we are sorry that we haven't seen more of him. Possibly he has other points of interest. At any rate, we'll be sorry to see him leave this spring.

Alice Wedell Dunton

Z T A

NASSAWADOX, VIRGINIA

Blackstone College; College of William and Mary.

"A. W. D." might well mean "accurate with detail" in Alice's case. I'm sure you have never heard of her continuous questions ceasing before she knew all there was to be known of the subject in hand (Philosophy IV excepted!). But she measures her own accuracy by the same severe standards (please pardon another exception!) except when she finds an audience that can be lured to the enchanting recesses of Smith Island. The original Alice in Wonderland had no adventures that couldn't have happened there. But our Alice is an interesting Virginia girl, and we are glad that she came to Duke.

Mary Elizabeth Eskridge

Z T A, X Δ Φ

MARLINTON, WEST VIRGINIA

Blackstone College (1, 2); W. S. G. Council, Proctor (3), Chr. Social Standards (4); Y. W. C. A. Cabinet, Chr. Social Service (3), Chr. Vesper Program (4), Industrial Commission (4); Brooks Lit. Soc., Pres. (4); Taurian Players (4), Varsity Play (4); Class Basketball (3, 4); Associate Editor CHANTICLEER (4); Student Volunteer Band; Eko-L; Delta Phi Rho Alpha; Class Sec.-Treas. (4); Pan-Hellenic Council (4).

Mary has been with us only two years, but it took us less than one of those to learn her real worth. She soon found a place of leadership among us, and she has justified our confidence in every task that she has undertaken. Besides being capable and efficient she possesses qualities of friendship and sincerity that have endeared her to all of us. If there are any others like Mary in her West Virginia mountains, we hope that she will send them to Duke.

James Joseph Farriss

A T Ω, Φ B K, Σ Υ

High Point, North Carolina

High Point High School; Historical Society; Columbian Literary Society, Clerk of Tribunal (1), Treas. (2), Sec. (3), Exec. Comm. (3), Critic (4); *Chronicle* Board (3, 4); Fresh. and Soph. Honors; Southern History Prize (2); *Chronicle* Staff, Reporter (2), Associate Editor (3), Curator of the Historical Museum (4), Publications Council (4); *Archive* Staff, Literary Editor (3), Editor-in-Chief (4); Tombs; 9019; "T" Club; Class Football (3, 4), Cap. (4); Tennis Squad (2), Varsity Team (4), Asst. Mgr. (1, 2, 3), Mgr. (4); Cat's Head Club; Red Friars; Student Council (4); Class Pres. (4).

When the time came to pick out the "lynxiest" lynx in the family that the good ship might not go on the rocks during the last year of its voyage, the class chose Jim. He handled affairs so well that Prexy treated us to a long vacation. Jim has done about everything there is to be done on the campus except becoming a "shack hound," and we are still hopeful for him there.

Dwight Lang Fouts

Thomasville, North Carolina

Columbian Literary Society, Chief Tribunal (3), Executive Committee (3); Y. M. C. A.; Ministerial Band; Dramatic Club, Casts: "If I Were King" (2), "The Yellow Jacket" (3), "Cyrano de Bergerac" (4); Chairman Room Committee (3), Treasurer (4), Assistant Manager (4); Folk-lore Society; Clerk of English Office (3, 4); Davidson County Club.

Stern dispenser of themes and general factotum of that most honored of all places, Bull's sanctum. We have often wondered how Fouts, dwelling in the atmosphere of 221g and 65CR, could turn his attention to such things as dramatics, but he did, and we shall have to confess that he out-ghosted Hamlet's father.

Lillian Mae Frost

K Δ

RICHMOND, VIRGINIA

University of Richmond (3); Class Secretary (1); Y. W. C. A., Delegate to Salem Convention, Chairman Ways and Means Committee (2); W. S. G. A., Chairman Social Standards Committee (2), Proctor (4); Athena Literary Society, Secretary (2), President (4); The Taurians, Casts "Monsieur Beaucaire" (1), "If I Were King" (2), "Cyrano de Bergerac" (4); Pan-Hellenic Council (2, 4); Virginia Club, Secretary (1, 2); *Archive* Business Staff (4); CHANTICLEER Business Staff (2).

"Frosty"—sounds cold, doesn't it? But, really, "Frosty" is one of the warmest bits of sunshine that daily brings its message of good cheer and warmth and friendship, even through the dreary winter days. "Frosty" is a bone of contention, and it is a matter of much speculation whether the hearty laugh and lectures of the professor, the oratorical arguments of the lawyer, or the glory and fame of the athlete shall be victorious. *Quien sabe?* "Frosty" is full of spontaneous spontaneity.

Ralph Bell Fuller, Jr.

Σ X, Σ Υ

DURHAM, NORTH CAROLINA

Cat's Head Club; Art Editor CHANTICLEER (4); Associate Editor *Archive* (4).

Perhaps if some of the rest of us were possessed of such artistic and literary ability as Ralph is, we might look stern, too. We have heard it rumored that more than one lady whispers his name with bated breath, and affectionately terms him her "S. P." To Ralph goes whatever credit may be deserved by the appearance of this volume.

Annie Walker Garrard

A Δ H

DURHAM, NORTH CAROLINA

Dramatic Club (1, 2); Secretary Women's Athletic Association (1, 2); Varsity Play (3); Athena Literary Society; Historical Society; CHANTICLEER Staff (4).

Annie Walker is small in stature, but what does that matter when "precious things come in small packages?" Because of her happy disposition, attractive personality, unselfishness, and sincerity, she means a great deal to all with whom she comes in contact, and proves a friend—real, true, and lasting. She is everything a good student should be, and the Class of '25 is proud to claim her.

Bernice Gause

COWARD, SOUTH CAROLINA

Brooks Literary Society; Y. W. C. A.; Class Basketball (2, 3); Delta Phi Rho Alpha; Business Staff CHANTICLEER (4).

Bernice—better known as Bruno—has won the admiration and respect of her fellow-students. If she succeeds in escaping the odds of life as well as she evades her guards on the basketball court, we suspect that her honors will score for her as do the goals she makes. It is her persistent fair playing in all phases of work that leads us to predict success for our neighbor from the Palmetto State.

Virginia Ware Gibbons

A Δ H

HAMLET, NORTH CAROLINA

Randolph-Macon Woman's College (1); Y. W. C. A.; Class Basketball (1, 2); *Archive* Staff (3); *Chronicle* Staff (4).

A hard game, a good shower, half an hour's time, and the darn good sport of the tennis court is metamorphosed into a dainty lady, feminine to her finger tips. The real "Ginger" however, does not change. She always seems to understand how a fellow (masculine or feminine) feels, and is unstinting with her sympathy and encouragement. By the way, if you want to see her blush, ask her what she put down on the information sheet as her life work.

Grace Ogoretta Glass

BROADWAY, VIRGINIA

Bridgewater College ('19); Glee Club; Student Volunteer Band; Brooks Literary Society; Y. W. C. A.; Women's Student Government; Junior Big Sisters; The Taurians.

Only the most imperative call could have lured such a loyal Virginian from the beautiful Shenandoah valley, but her decision to prepare for Christian service brought her to the Department of Religious Education at Duke. If it be true that constancy of purpose is the secret of success, Ogoretta has found the key. Her intense loyalty to ideals and absolute devotion to duty foretell a life of kind and faithful service.

Lucy Fleming Glasson

Z T A, Φ B K, X Δ Φ

DURHAM, NORTH CAROLINA

Eko-L; Delta Phi Rho Alpha; Y. W. C. A., Industrial Commission (4); Class Basketball (1, 3, 4); Athena Literary Society, Marshal (1), Secretary (3), Debate Council (4); Taurian Players (3, 4), Plays Committee (4), Varsity Play (3, 4), Chairman Costume Committee (4), Chairman Program Committee (4); Freshman and Sophomore Honors; Sophomore Scholarship; W. S. G. A., Assistant Treasurer (4); *Archive* Staff (3); Chemistry Club; French Club; Pan-Hellenic Council (4).

Her honors speak for her ability and activities. Always calm and serene, free from irritation, poised in pleasure as well as in disappointment, her head is cool with quick reasoning, but her heart is warm with love and service. Though she looks dignified and reserved, yet one finds her interesting and delightful. For further analysis, listen in W. F. T. most any Sunday night!

Banks Otis Godfrey

Δ Σ Φ

SPENCER, NORTH CAROLINA

Davidson College; Class Basketball (2, 3); Class Baseball (2); Varsity Basketball Squad (2, 3, 4); Intertraternity Basketball.

Basketball claims most of Godfrey's extra-curricular interest, but that is not his only field of success. He pitches goals in everything that he undertakes, whether it be in the classroom or out. Godfrey started his collegiate career at Davidson, but came to himself after one year and linked his destinies with the lynxes. He has found a sure place in our affections.

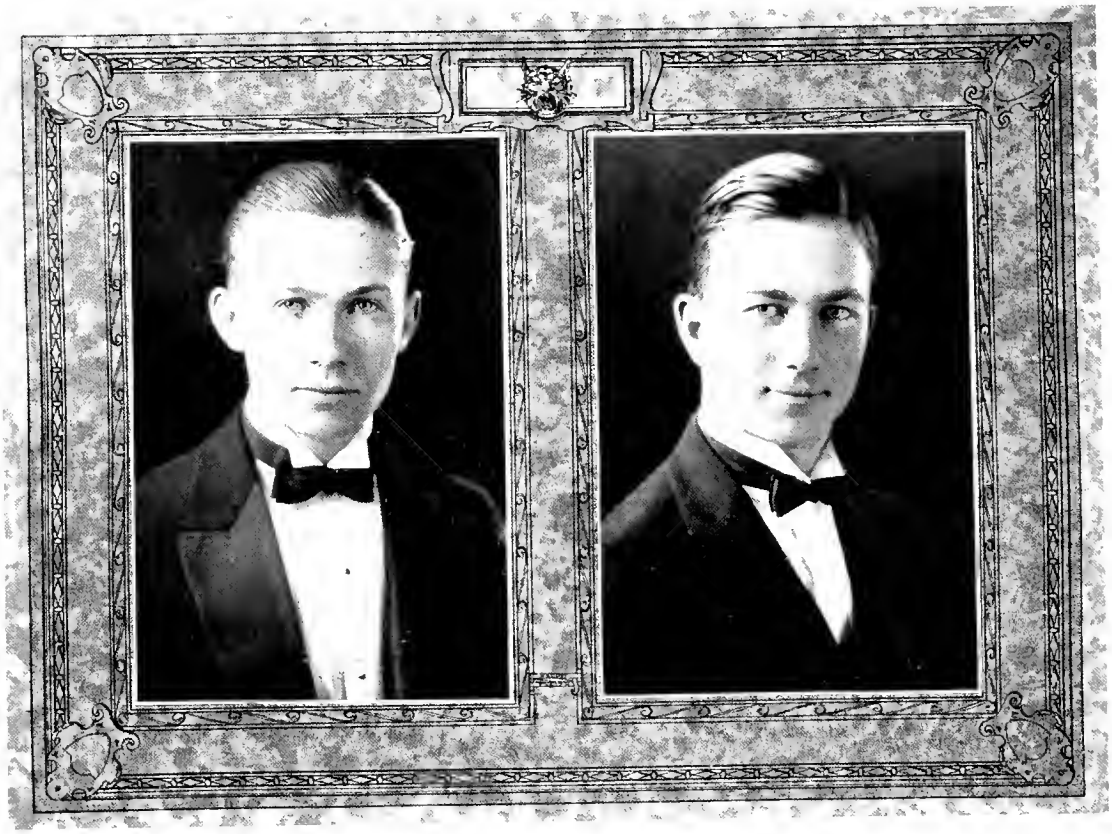

Leonard Shaw Graham

A X A

DURHAM, NORTH CAROLINA

Class Basketball (1); Varsity Basketball (3, 4); "T" Club; Tombs.

We don't know whether it was Leonard who invented the Graham cracker or not, but sometimes he gets a bit crisp when someone tries to run over him on the basketball floor. That does not prevent his tossing goals quite frequently, however, for Leonard is one of our varsity standbys. Leonard sticks close to his work and to the task that is before him, and he usually succeeds.

James Newitt Grant

GARYSBURG, NORTH CAROLINA

Columbian Literary Society; Crowell Scientific Society; Physics Assistant (3, 4); Physics Club, President (4); Iota Gamma Pi.

Grant doesn't reveal himself completely at first acquaintance, but one likes him more, the better one gets to know him. There are many men who do not spend their time on the campus attracting attention and trying to get in line for doubtful honors, but who, nevertheless, are excelling in the most important tasks. Such a man is Grant. We recognize him as one of our most valuable members.

Mary Lee Griffin

NASHVILLE, NORTH CAROLINA

Athena Literary Society, Vice-President (4); Glee Club; Y. W. C. A.; Student Government Association; Junior Big Sisters.

A cheerful "how do you do," together with a ready smile, are characteristic of Mary, and she has endeared herself to her fellow-students in such a way that she will not soon be forgotten. She is ever ready with a joke and a smile, even on blue Mondays. She seems always to be laughing up her sleeve, with a joke on someone else. A big girl, with a big heart and a big smile.

Idalene Bernice Gulledge

Φ B K, X Δ Φ

ALBEMARLE, NORTH CAROLINA

University of Texas (2); Y. W. C. A., Vice-President (4), Industrial Commission (4); Student Government, Associate Council, Secretary (3); Brooks Literary Society, Treasurer (4); Student Volunteer Group; Council of Religious Interests (4); Historical Society; Freshman Honors; Eko-L; Delta Phi Rho Alpha.

Idalene wandered away to the University of Texas for her sophomore year, but she came back and won her place all over again. She is one of our strongest girls. There's strength of muscle in that strong right arm she wields in Delta Phi Rho Alpha initiations, strength of mind that her Phi Beta Kappa Key stands for, and a strength of character that you instinctively feel whether she inspires by her quiet talks or commands by her silence.

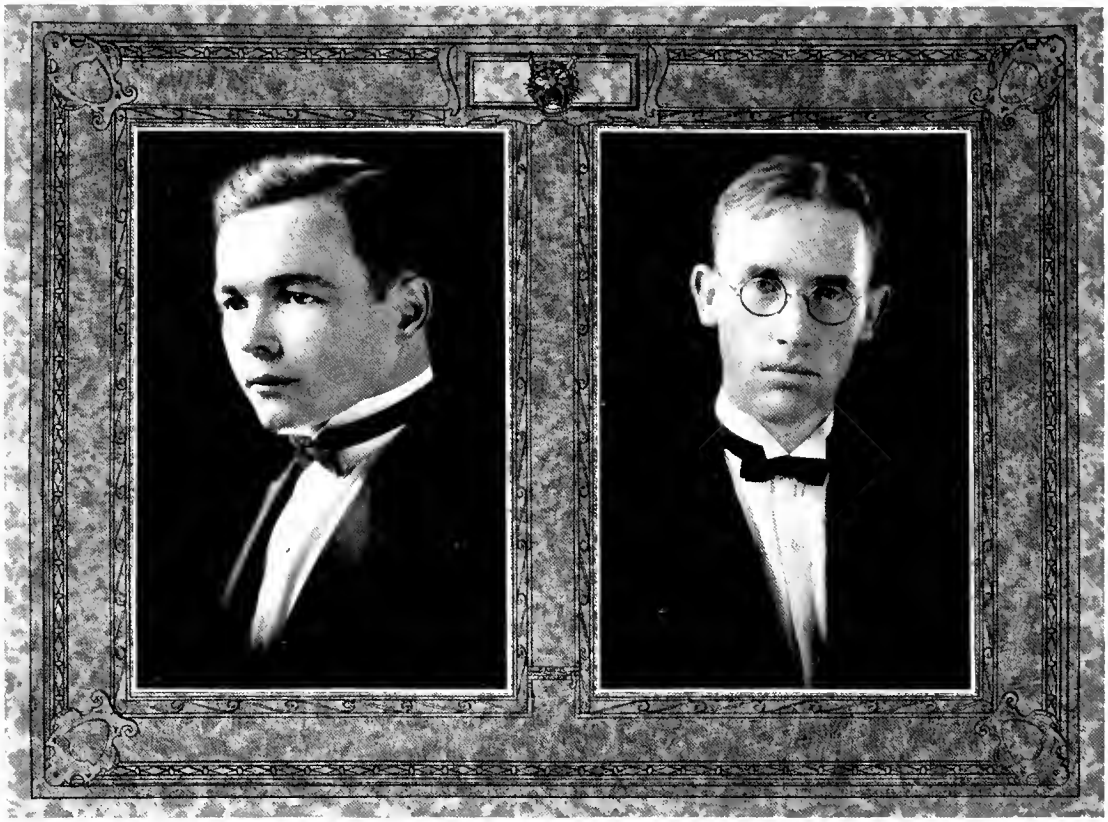

Richard Travis Hardaway

A X A, Φ B K

Durham, North Carolina

Hesperian Literary Society; Tombs; 9019; Ministerial Band; Classical Club; Sophomore Honors; Commencement Marshal (3); "T" Club; Y. M. C. A.; Wrestling (1, 2, 3, 4), Captain (4).

"Buck" is our headliner on the wrestling mat. When Coach Bailey's boys take a swing around the country, you can expect "Buck" to come back with scalps at his belt. "Buck" is another one of our versatile members. Besides being a wrestler, he is a scholar and a theologian. There are probably other qualities latent in "Buck," from which we shall hear in the future.

Charlie Dew Harrington

Marietta, North Carolina

Columbian Literary Society.

Harrington is known as "Uncle Charlie," or "Dock," and hails from down on the farm in Robeson County, and is proud of it. He specializes in studying, and never has time for play. He is a conscientious student, a cheerful friend, and a dependable man. "Dock" goes after his lessons with a vim, vigor, and vitality. He will win the game of life if he is given time to explain himself.

Morata Beatrice Harward

DURHAM, NORTH CAROLINA

Beatrice is another one of our town girls who has not thought it worth her while to come up on the campus and learn to know the rest of us. It has been rumored, though, that our loss has been the gain of one certain member of the class who claims Durham as his home. We have discovered, however, that Beatrice is a good student and an excellent friend.

Cullen Blackman Hatch

MOUNT OLIVE, NORTH CAROLINA

It has been reported that "Bard" Hatch's favorite sport is knocking "Bull" cold on his English and Shakespeare courses. When he is not on some mysterious trip with his chosen friends, he is either writing a short story or wild "pome" in his room, or walking to the cafeteria with his eyes to the ground as if in deep meditation. Cullen starred for his class in the interclass football series this year. If you have not heard Hatch tell of his expedition to the "great metropolis," the wilds of Panama, and the West Indies, you have missed a real treat.

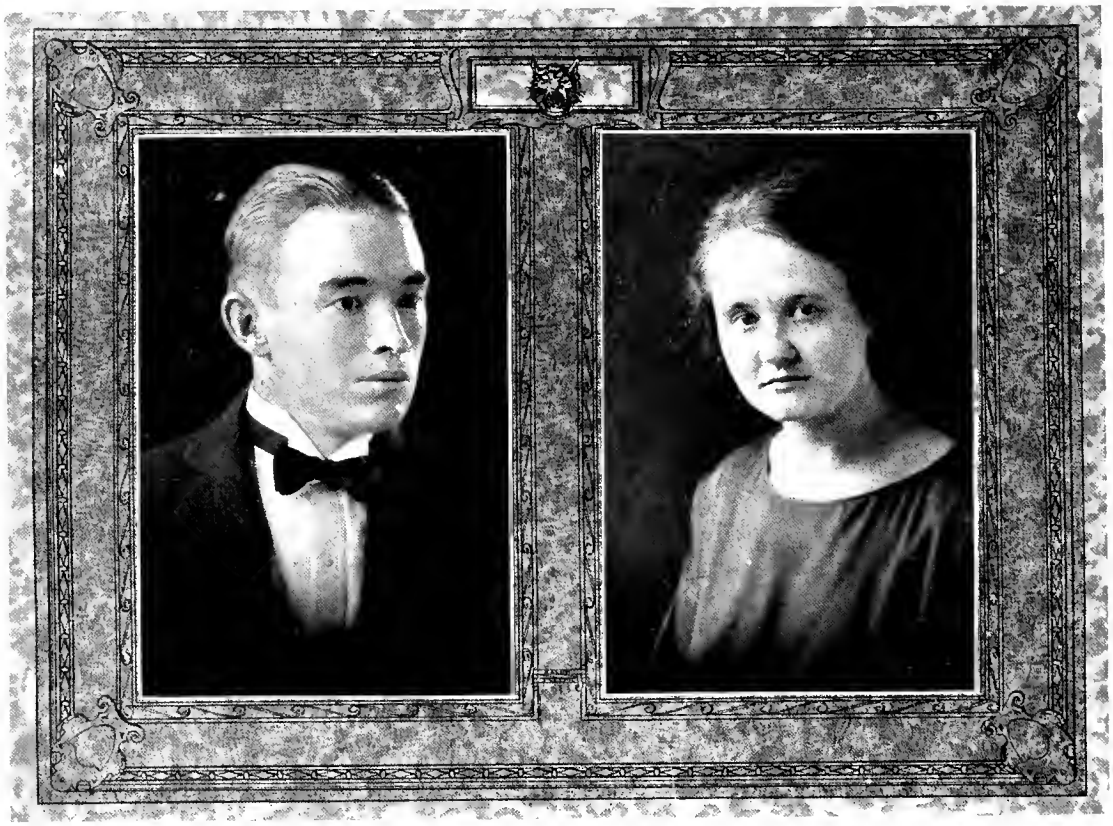

Parker Lee Hatcher

MOUNT AIRY, NORTH CAROLINA

Cross-Country Team (1, 2, 3, 4); Track Team (1, 2, 3, 4); CHANTICLEER Staff (4).

The first member of the class with whom we all became acquainted as soon as we reached the campus. Back in the good old days, when "Doggie" Hatcher super-starred on the gridiron and represented Uncle Sam and substituted for "Chief" Humphries as side lines, it was the smiling face of P. L. Hatcher which greeted us behind the grilled window. Those days are gone forever, but Hatcher is still with us, running like lightning and walking like "Mink" Glasson.

Jessie Eugenia Hauser

X Δ Φ

PEAFFIOWN, NORTH CAROLINA

Y. W. C. A., Treas. (3), ex officio (4); Brooks Literary Society, Chaplain (2), Exec. Comm. (3); W. S. G. A., Chairman Room and Bells Committee (2); President Student Council (4); Student Religious Council (3); Delta Phi Rho Alpha.

Jessie has attained the success that many leaders lose. Her popularity has not waned in the least, but she is better known and loved by being associated with the students as an executive. She realizes that life is not all mirth, yet she has a genuine interest in student activities. She revels in the luxuries of literature and breathes back to the world the soul she finds in its depths. The poet must have had just such a person in mind when he said,

"Good actions crown themselves with everlasting bays;
Who well deserves needs not another's praise."

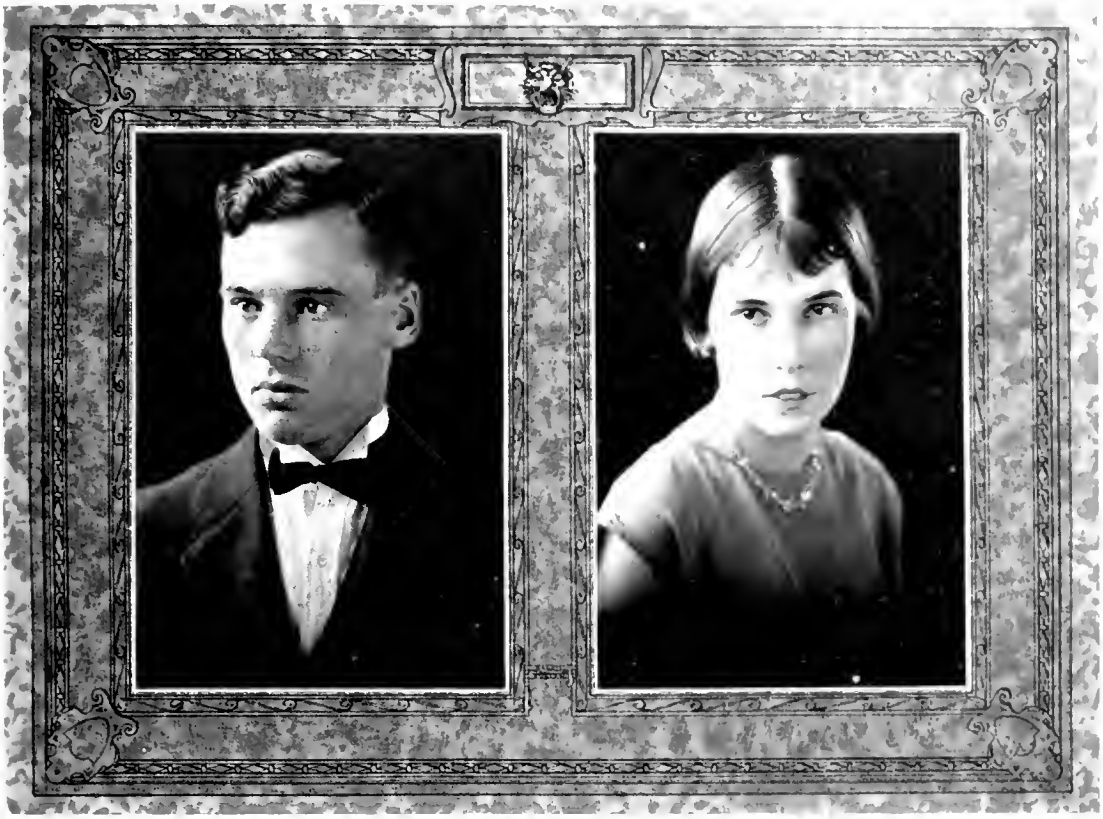

Leonard Thompson Heffner

MAIDEN, NORTH CAROLINA

Hesperian Literary Society; Chemistry Club; Class Basketball (3); Track-Cross-Country (1, 3, 4), Captain (4); Varsity Football (2).

Heffner is one of the men who have worked earnestly and steadily to develop that most important phase of athletics at Trinity—track. His work on the cinder path is symbolic of his whole college career. Seldom showing any spectacular bursts of speed, and seldom hanging up any brilliant record, Heffner has, nevertheless, shown that dogged persistence which inevitably makes the man ahead break the record. So it has been in other walks of college life. Those who sacrifice strength, depth, and steadiness for speed and brilliance have constantly found that they could not loaf on the job to stay ahead of Heffner. He is the kind of man who makes the class get ahead and stay ahead.

Henrietta Virginia Hicks

DURHAM, NORTH CAROLINA

Y. W. C. A.; Brooks Literary Society; Glee Club; Junior Big Sisters, Secretary (3); Delta Phi Rho Alpha.

We'll always remember Virginia for the vivacity and pep that she kept going strong throughout her four years. She loves everything pertaining to athletics, and firmly adheres to the old adage that "all work and no play makes Jack a dull boy." Virginia has been a true friend and a jolly pal. We should predict a career for her were it not for those bewitching eyes, that are likely to play havoc with some man's heart. Indeed, we hear that they have already made a conquest at Watts Hospital.

Berta Lee High

DURHAM, NORTH CAROLINA

Y. W. C. A.; Athena Literary Society; Historical Society;

One could search far to find a finer girl than Berta Lee. She is a good student, makes good grades, and yet is not a bookworm. She also has a sense of humor, while at the same time she is kind and courteous to everybody. After meeting her one would readily concede that she will make a success of life, no matter what she attempts to do.

David Neal Hix

DURHAM, NORTH CAROLINA

Hesperian Literary Society; Class Baseball (2, 3); Class Basketball (3).

Hix is one of the men who upholds the laurels of the Class of 1925 in class athletics. He has been doing it for three years, and, if he decides to stick around for his master's degree, the varsity crowd will have to watch their step. Hix is a man who is always in his right place and can be depended upon every time. His number of friends increases with his stay on the campus.

Florine Sellars Humble

Attleboro, North Carolina

She can dance and she can play. To a gay young heart like Florine's, everything is fun. From morn till night she grins, giggles, and chuckles her way through life. She insists that it is better to laugh than to cry. She can always create excitement in some way or another.

Edith Hinton Hulin

Durham, North Carolina

Take a teaspoonful of good nature, an ounce of smiles, a half cup of fun, and garnish with studiousness to taste—a recipe for Edith's disposition. She has rather decided opinions of her own, but that doesn't keep her from wanting to argue you out of yours. Beware! Little more need be said, though, for it is true as an axiom, that, when you meet her, she will speak for herself!

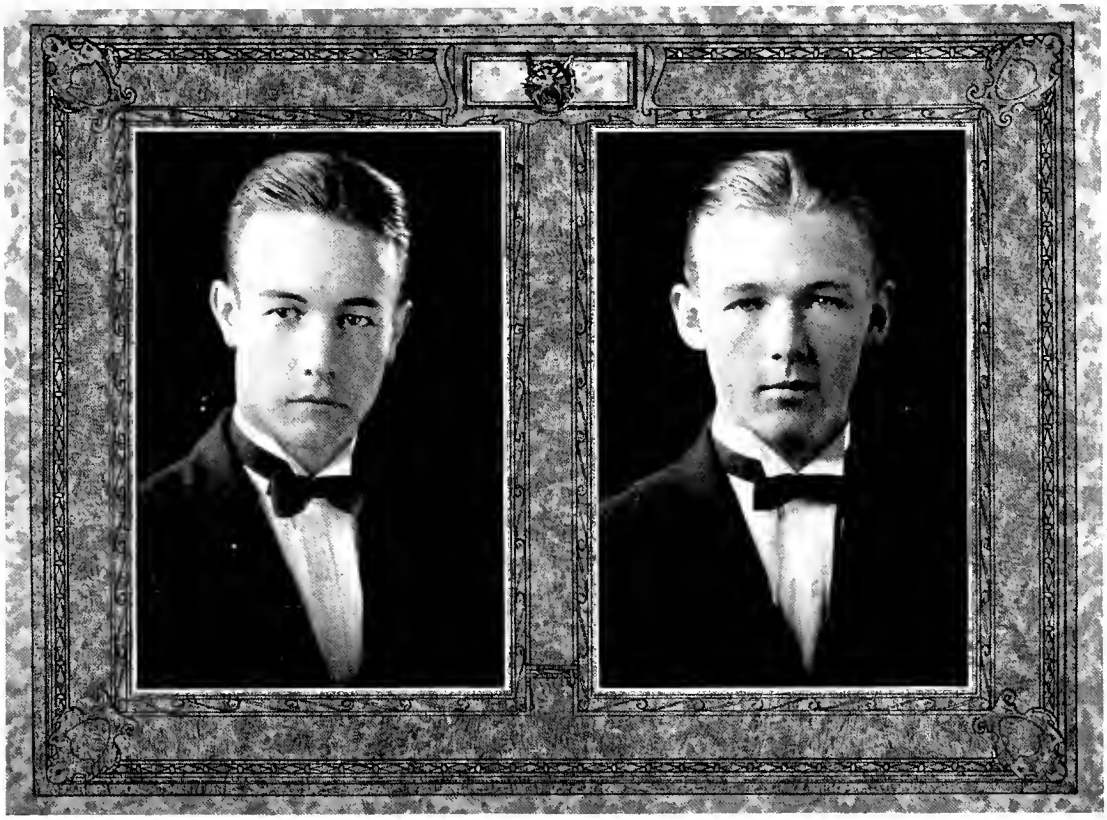

Charlton Coney Jernigan

Oxford, North Carolina

Columbian Literary Society; Classical Club, Secretary (3); Captain Class Baseball (2); Varsity Baseball (3, 4); Glee Club (4); Y. M. C. A.

Most men in college take their class work an hour at a time. Not so with Charlton; he takes it in unbroken doses, a solid day at a time. Three days in the week he rushes from breakfast to the Greek classroom and parks there until the dinner bell rings. He has also been known to make social calls on the Greek professor. During his spare moments he visits the "shack" girls—alphabetically.

Sidney Maxwell Kale

Φ B K

Rockwell, North Carolina

Catawba College (1); Freshman and Sophomore Honors; 9019; Classical Club, Secretary (4); Historical Society; Columbian Literary Society, Secretary (3); Library Assistant (3); Assistant in History (4).

Sometimes when we go to the library and try to get service, the result makes us want to swear (none of us ever actually does it, though), but, when Maxwell is behind the desk, it doesn't go that way. We are greeted with a pleasant smile, and we usually get what we want. Maxwell is the kind of a friend a man likes to have, and, with it, he is a conscientious and able student. The class regards him as one of its scholars.

William Arthur Kale

X T

Asheville, North Carolina

Columbian Literary Society, Intersociety Debate (3); Ministerial Band; Student Volunteer Band, President (3), Delegate to Indianapolis Convention (3); Classical Club; Taurian Players, President and Manager (4), Casts of "If I Were King" (2) and "Cyrano de Bergerac" (4); Y. M. C. A., Secretary (3), President (4); Assistant in Bible (3, 4); Fraternity House Committee (4); Secretary Pan-Hellenic Council (4); Class Vice-President (4); Tombs; Red Friars.

Among the most versatile of the members of the Class of 1925 Arthur takes rank. His talents secure his entrance into many fields, and in each of them he excels. Wherever he is placed, Arthur stands forth prominently as a leader.

James Washington Karnes

A T Ω

Durham, North Carolina

"Ned" has impressed his personality well upon those who know him. His first two years were rather idle ones, but since that time he has "knocked the profs cold" on all his work. Dr. White saw tennis possibilities in him, but "Ned" just couldn't keep from serving doubles. A lot of us will miss his genial cynicism when he has gone.

Fred Lenander Kiker

PEACHLAND, NORTH CAROLINA

Columbian Literary Society; Ministerial Band.

Of all the men in the class, the one to whom the most honor is due is Fred Kiker. Laboring under difficulties that would cause most men to surrender at the beginning, Fred has stuck by his guns and has overcome his handicap by making an excellent record during the full four years of his course. Not only has he done his work well, but he has also won the friendship and admiration of the whole class. Our hats are off to him, and our best wishes go with him for the success that we know he is going to attain.

Nancy Louise Kirkman

Λ Δ Η, Χ Δ Φ, Θ Λ Φ

HIGH POINT, NORTH CAROLINA

Delta Phi Rho Alpha; Student Council, Class Rep. (2), Treas. (3), V.-Pres. (4); Y. W. C. A. Cabinet, Chr. Social Comm. (4); Delegate to Blue Ridge Conference (3); The Taurians, V.-Pres. (4), Chr. Costume Comm. (4), Cast, "Monsieur Beaucaire" (4); Athena Lit. Soc., Intersociety Debate (1), Chr. Program Comm. (4); Glee Club; Historical Society, Sec. (4); Physics Club, Sec.-Treas. (2); Class Basketball (1, 2, 3, 4); Public Lectures Comm. (4).

"Not too sober, not too gay,
But a real good sport in every way."

If we admire Nancy for her devotion to the "principle of the thing," we love her for her thoughtful considerations, her honest convictions, and that air of serenity with which she has gone through her school life. She might be called our guiding star through our dark nights; for ever has she been a sympathetic, loyal supporter of ideals. Truly her shining light will always glow in the hearts of those who know her, though she herself be unseen.

Katherine Lavinia Klutz

DURHAM, NORTH CAROLINA

Athena Literary Society; Y. W. C. A.; Junior Big Sisters; Class Basketball (3).

We are very much afraid that Katherine has deserted the blue and white for the black and gold of a nearby institution. Still, we are glad to say that she has found time to show some of us that she is truly an all-round fine girl and a worthy member of twenty-five. Besides finding time for all the usual things of college life, Katherine has proved herself to be an excellent athlete, and has participated in class basketball.

Edward William Howard Lagerstedt

A X A

BROCKTON, MASSACHUSETTS

Biology Club; Physics Club; "F" Club; Fombs; Varsity Football (2, 3, 4); Varsity Track (3, 4), Captain (4); Captain-elect Football, 1925.

If we want to get an opinion expressed in terms that we can understand, we go to Ed. He hasn't been with us throughout the whole course, but he readily found his place as soon as he joined us. He came all the way from New England to get what we had to offer, and we think that what he brought to us was worth bringing the whole distance. We honor him for his brilliant work on the football field, and because we have found him to be a real man.

Lloyd Stone Laprade

X T

Pen Hook, Virginia

Iota Gamma Pi; Chemistry Club; Crowell Scientific Society; Assistant in Chemistry; Commencement Marshal (3); Columbian Literary Society.

There are two "Laps" on the campus—only two—and Lloyd is the other one. If it were not for the fact that the original "Lap" of the community is inimitable, we might try to find points of similarity between the two. But, even without the influence of his kinship to his distinguished brother (or, should we say, in spite of that influence?) he has found a place of deep affection among us.

Herbert Donald Lassiter

Woodland, North Carolina

Class Baseball (1, 2); Class Track (1, 2); Class Basketball (1); Y. M. C. A.; Folklore Society.

With two or three habitual comrades, Lassiter may be seen at all circuses theaters, athletic events—including those colorful football games in Haiti—and other places of amusement about town. This bird takes his time, and rarely seems to be in a hurry, yet he never misses a trick. His graveyard buddies are Crews, Lawrence, and a few others of that ilk who have affinities in common for hardboy basketball, midnight wienies "mit," and all other such invigorating excuses. But for all this, Lassiter has not deprived the class of his worth-while, steady-going, dependable company.

Marquis Wood Lawrence

New Bern, North Carolina

Freshman Honors; Hesperian Literary Society, Secretary (3), Auditor (4), Chaplain (4), Vice-President (4), President (4), Hugh Lyon Carr Orator's Medal (3); College Marshal (3); Commencement Marshal (2); Chief Manager (3); Ministerial Band, Treasurer (2), Chairman Program Committee (3), President (4); Class Basketball; Class Football; Classical Club; Y. M. C. A.

Lawrence is a leader in many fields. His work in the literary society has been outstanding, and he has taken a prominent place in the religious activities of the campus. The Class of 1925 is proud to include among its number men of such solid worth as Lawrence.

Margaret Melvina Ledbetter

X Δ Φ

Princeton, North Carolina

Louisburg College (1, 2); Women's Student Government Council (3, 4); Y. W. C. A., President (4); Student Industrial Commission (4); Council of Religious Interests, Secretary (4); Delta Phi Rho Alpha; Brooks Literary Society; The Taurians.

Although Margaret is president of our "Y," she is one of the most mischievous girls in school. If someone jerks your tie undone or pulls your hairpins out, just know Margaret is near. But her pranks are only a bubbling over of a spirit alive with the sheer joy of living—a joyousness that bespeaks for her the eternal youth of Peter Pan. But she will never dwell in the "Never-Never Land," for her vision of service holds her with weary mortals. Continue to carry the sunshine, Margaret, and may there be only "sufficient cloud to make a glorious sunset."

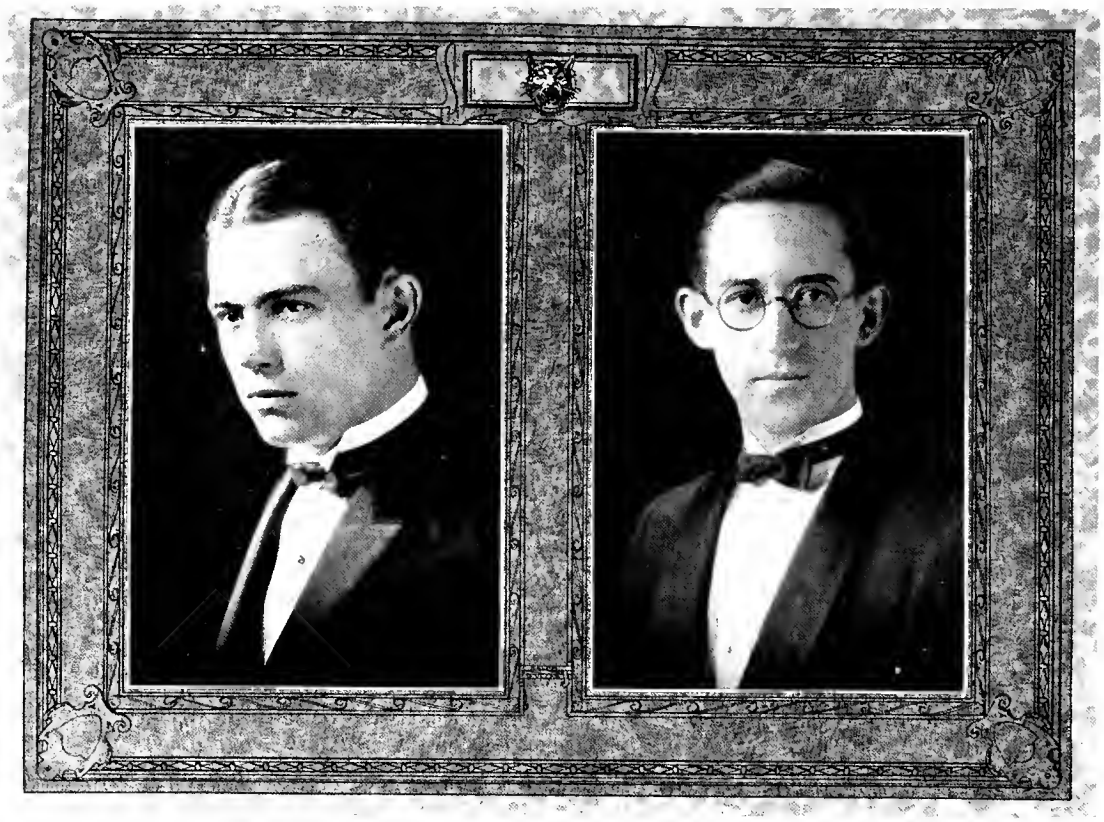

Willis Johnston Liles

LITTLETON, NORTH CAROLINA

Trinity Park School; Trinity Park Club; Hesperian Literary Society; Musical Clubs; Band; Y. M. C. A.

Here is a man who wastes few words, attends to his own business, enjoys life and his associations in college, and does not worry over what the future may hold for him. He was not even disturbed when he found that Mason's Ec. VIII was not a crip—and he didn't go into rhapsodies when he passed it. That's Liles' way. He takes life as it comes, and lets it go as it will. But he has a mind of his own, and there are many things we should rather do than try to shake him loose from some pet conviction of his.

Robert Erwin Long

X T

ROXBORO, NORTH CAROLINA

Manager *Chronicle* (4); Manager Track (4); Tombs; Dramatic Club; Columbian Literary Society; Y. M. C. A., Treasurer (4).

Any man who has the ability to manage a publication, especially a weekly one, and at the same time to wear a perpetual smile on his face, deserves the highest commendation. "Bob" stays in a good humor in rain or shine. When, in the wee small hours of the night, we see a green light on the second floor of East Duke, we know that "Bob" is hard at it. He is one of the really valuable members of the class.

Mildred Edna Ruth Lunsford

DURHAM, NORTH CAROLINA

Durham High School Club; Junior Big Sisters.

Dark-eyed and trusting, like her Biblical sister, Ruth has lived among us the four years of her university life. Yet the little things count most in the long run, and Ruth has made her own place among us, which none could fill so well as she has filled. When Ruth goes out into the world, may she find contentment as she has found it here.

Alene Elizabeth McCall

DURHAM, NORTH CAROLINA

Brooks Literary Society, Secretary (3); Delta Phi Rho Alpha; Y. W. C. A.

One of those happy mortals with indifference as her chief charm. She fascinates us with her dual personality, as sober as a judge in company, and utterly and delightfully foolish if you happen to be the chosen one. She has a knack of making us all like her, even though she frequently has an opinion contrary to ours.

Robert Eugene McDade

HILLSBORO, NORTH CAROLINA

Trinity Park School; Biology Club; Chemistry Club.

McDade is an historical asset to the class of the lynx. He was hanging around the old stamping ground while most of us were saying our senior orations and having our final exams in the various high schools of the state. Like Mahomet and the mountain, he beckoned to the science department to come to him, and behold! the science department now holds forth on the very spot where the modern Mahomet stood. A man of such imposing characteristics merits, and receives, the respect of the Class of Twenty-five.

Addie Reade McDonald

LILLINGTON, NORTH CAROLINA

Brooks Literary Society; Y. W. C. A., Finance Committee (2); Junior Big Sisters.

Addie's quiet personality has charmed all of us and won our complete confidence. Her service to those around her will never be that of a philanthropist, but that of the "little, nameless, unremembered acts of kindness and of love." But look out for the imps in her eyes! When they are there, there is action. The most remarkable thing about Addie is her power of quick decision, be the thing in question a college course, a hat, or her life work. The business world holds her place in life, and she will give it her best.

Zilpha Mary McGranahan

DURHAM, NORTH CAROLINA

Durham High School Club; Junior Big Sisters.

Small, dark, vivacious, loquacious, and very attractive! These adjectives describe Zilpha better than any others. Zilpha is a mighty fine girl, and she is one of the truest friends that a person ever had. It can truly be said of her that "none knew her but to love her!"

Clifton Fix McGregor

LAURINBURG, NORTH CAROLINA

Columbian Literary Society; Folklore Society; Dramatic Club; Class Basketball (2, 3, 4); Class Baseball (2, 3, 4); Class Football (3).

"Mack" has a habit of going home—we presume it is home—on week-ends and forgetting to come back until about mid-week. We don't blame him a bit. We should do the same thing if we had the same attraction. We have a notion that he won't make a very good alumnus for the Bachelors' Club, but that doesn't lessen our esteem for him in any sense. "Mack" enjoys his hard-boy basketball, class football, and, withal, stands well in his classes. "Mack" is a man we like to have around; he does things that need to be done without making any noise about it.

Louise Helen Markham

Durham, North Carolina

Durham High School Club; Athena Literary Society; Y. W. C. A.; Women's Student Government Association.

Louise is a sweet-looking little blonde whom many of us have seen, because she walked in front of us, but none of us has heard her, for she is so quiet. She, too, is a town girl, and a mighty fine one, at that, being a student, a pal, and a very true friend. Best wishes, Louise, from the Class of Twenty-five.

Robert Bruce Martin

Greensboro, North Carolina

Columbian Literary Society, Secretary (2), Business Committee (2), Treasurer (3), Chairman Executive Committee (3), President (4); Y. M. C. A.; Rutherford College Club; Dramatic Club, Cast "If I Were King" (2); Glee Club; Alternate Davidson-Trinity Debate; Member-at-Large for Senior Class.

Martin is at his best in the Columbian Literary Society hall, where he once wielded the gavel, and at the local Republican headquarters. Martin, with the able assistance of his room-mate, carried his room for Coolidge, and he still believes that Calvin Coolidge is the one best bet for the American people. We expect to see Martin at the helm of state some day, and we believe that there he will conduct himself with the same fine spirit that he has shown among us here.

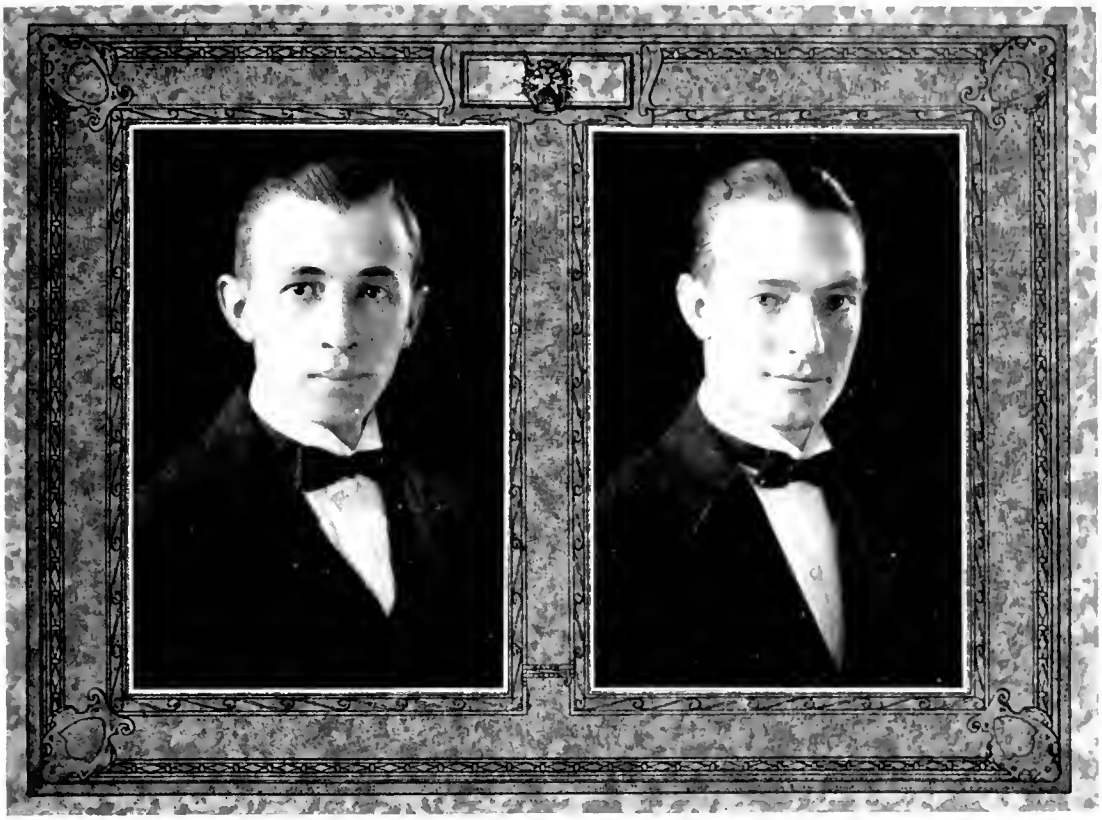

Vernon Claudius Mason, Jr.

RALEIGH, NORTH CAROLINA

Columbian Literary Society; Y. M. C. A.; Sandfiddlers Club; Ministerial Band; Managerial Staff of *Archive* (2, 3); Folklore Society.

Mason is one of the pillars of Columbia and of the ministerial band—which, of course, in no sense implies any degree of similitude between the two organizations. Capable, trustworthy, self-reliant, he is a worthy member of our class, and we are glad to count him a friend. We have never seen him at the Orpheum, but he manifests the true Duke spirit by appearing enthusiastically at all athletic contests, debates, dramatic performances, etc. Mason is small of stature, but he has a heart as big as all outdoors. He has that rare gift of smiling cheerfully and the rarer gift of smiling continuously.

Charles Thomas Meacham, Jr.

KINSTON, NORTH CAROLINA

Iota Gamma Pi; Lambda Phi Gamma; Manager of Band; Glee Club; Orchestra; Saxophone Quartette; Hesperian Literary Society; Biology Club; Chemistry Club; Crowell Scientific Club; Physics Club; Folklore Society; Y. M. C. A.; Swimming Team (3, 4); Wrestling Squad (2, 3); Red Cross Life Saving Corps.

When "Charlie" ties on to the right end of a saxophone, he is happy, whatever the other inhabitants of the campus may think about it. He really understands what saxophones were made for, and one is almost convinced after hearing his demonstration. He is most resplendent when on the Glee Club trips, and especially immediately following the performances. A glance at "Charlie's" list of honors shows that he is accomplished in other things as well as music.

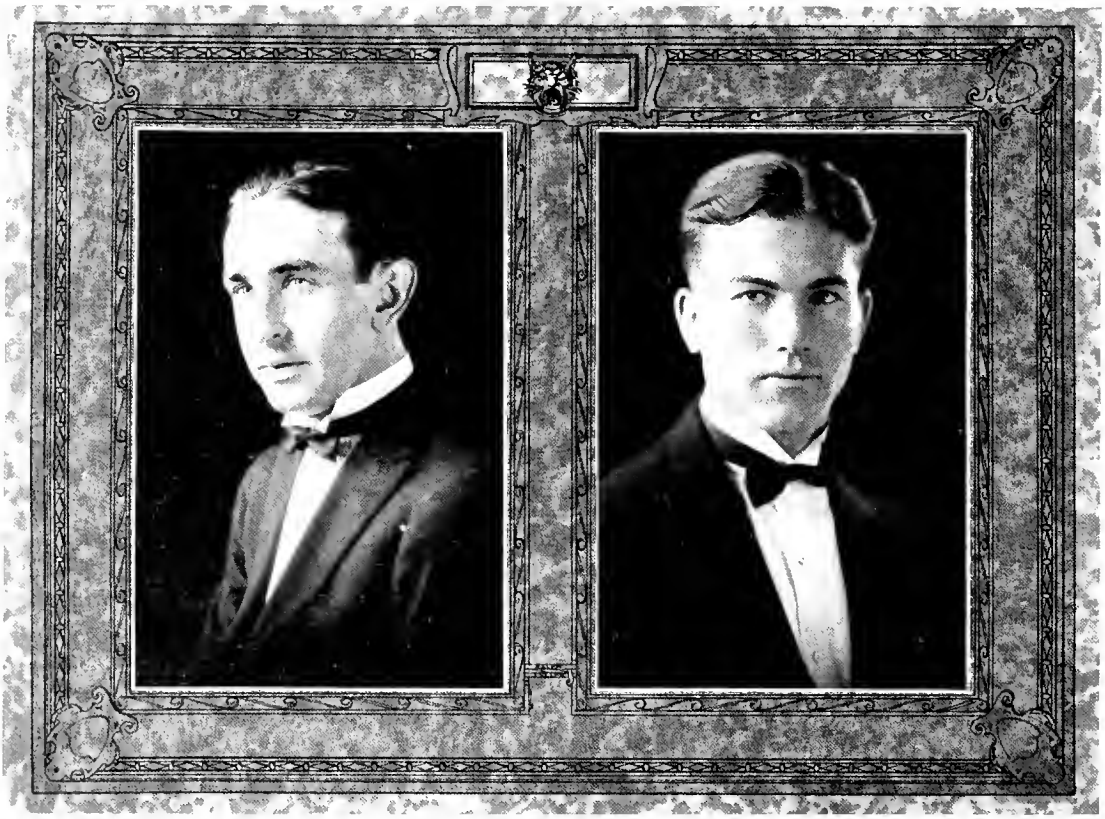

James Samuel Merritt

Roxboro, North Carolina

Columbian Literary Society; Person County Club; Class Basketball (1, 2, 3); Class Football; Varsity Wrestling Squad (1, 2, 3, 4).

"Sam" Merritt isn't the handsomest man in the class by a long shot, and he admits it, but without doubt he is a man of merit. Besides the fact that he is from Person County, he has several other honors which he has achieved by hard work. He is one of Coach Bailey's invincibles on the wrestling mat, and our class basketball and football teams would have suffered much if it had not been for "Sam." We expect many things of "Sam" in the future, knowing, as we do, that the world, as we did, will overlook his lack of pulchritude and will look for the real merit of him.

John Barker Midgett

A X A

Wanchese, North Carolina

Fombs; "T" Club; Hesperian Literary Society, Marshal (3); Wrestling (1, 2, 3, 4), Captain (2); Class Football (1); Varsity Football (1, 3, 4); Track Team (2, 3); Y. M. C. A.; Sandfiddlers Club; Folklore Society.

John's name hasn't any reference to his ability, for he does things in a big way. He is one of the wrestling stalwarts, and always lets his man know that something is happening. John hails from the coast, and the sound of the surf is in his voice. Perhaps John can tell you "whoi"; "Oi" can't. John is anything but a midget in our regard for him.

Thomas Frank Moore

A X A

MOORESVILLE, NORTH CAROLINA

Glee Club (1, 3, 4); Class Basketball; Biology Club; Chemistry Club.

When it comes to "sheiking," Frank is a past master. When he gets out on a Glee Club trip, the hearts lie scattered in his wake. He always leaves his ukelele at home, for the combination of it with his melodious bass voice would be irresistible, and, after all, Frank is kind-hearted. His odd moments are spent in the science hall in preparing himself to annihilate the ills of mankind. We hope that he will succeed.

Mary Morris

DURHAM, NORTH CAROLINA

Athena Literary Society; Class Basketball (3); Junior Big Sisters; Women's Student Government Association.

Mary is one of our town girls who has had very little to do with us except in our actual work, preferring to lend her charms to a certain Baptist institution in the state of which some of us have heard quite a bit. In spite of this, however, we have found that Mary is a mighty fine girl, and those of us who know her love her dearly.

Lawrence Quincy Mumford

Φ B K

HANRAHAN, NORTH CAROLINA

Hesperian Literary Society; Freshman Debater's Medal, Marshal, Historian, Secretary, *Chronicle* Board, Vice-President, President, Commencement Marshal; Freshman and Sophomore Honors; Sophomore and Junior Scholarships; Assistant to Librarian (1, 2, 3); Sandfiddlers Club; Y. M. C. A.; 9019; Dramatic Club; Cast of "Cyrano de Bergerac" (4); Physics Club; Bachelors Club.

Quincy went in for scholarship as soon as he arrived, and he has held to his original high standards all the way through. At the same time he has found time to become a power in literary society work. He doesn't make a great deal of noise, but he is always doing something.

Ida Catherine Munyan

Φ B K

HIGH POINT, NORTH CAROLINA

N. C. C. W.; Eko-L; Sophomore Honors; Dramatic Club; Class Basketball (2, 3, 4); W. S. G. A., Chairman Extension Committee (4); Y. W. C. A., Cabinet (4), Chairman Program Committee (4).

Ida began her college career at N. C. C. W., but soon found that she belonged at Duke. Perhaps it was because Durham is nearer Chapel Hill—anyway, she entered the Class of '25 as a sophomore, and the class is truly fortunate. Ida is one of those rare persons in whom is combined charm and brains; all will admit that she is "fair to look upon"—and is she not one of the chosen few in Phi Beta Kappa? To those who know her, she is a true friend, a person whom few are privileged to know intimately, but whose true value is realized by those few.

Annie Murnick

Φ B K

Durham, North Carolina

Freshman and Sophomore Honors; Eko-L, Vice-President (4).

Annie is one of the finest girls in the Class of '25. She is one of the few Phi Beta Kappas in the class, which proves that she is an excellent student. Besides this, she is very witty and attractive. She is planning to teach school, but we are willing to bet she'll soon change. However, whatever you do, Annie, we are for you!

Genevieve Helen Myers

Durham, North Carolina

Chemistry Club; Natural History Club, Secretary-Treasurer (3), President (4); Brooks Literary Society; Durham High School Club.

Here is a girl who is a happy combination of seriousness and fun. She is not exceedingly studious, but spends most of her time at the science hall. (However, we aren't sure that science is the only attraction.) Nevertheless, she claims that "bugology" is her chief interest in life, and we feel sure that in the not far distant future we shall be proud to say, "Here is one of our number, a scientist of note." Our wishes for Genevieve are that she may live long—despite her scientific tendencies—keep her present attractiveness, get what she wants, and like what she gets.

Edgar Harrison Nease

GIBSONVILLE, NORTH CAROLINA

Columbian Literary Society; Rutherford College Club; Y. M. C. A.; Ministerial Band.

Not everyone gets to know Nease intimately, but those who do find in him a true friend. He is one of those fellows who can hold a pastorate and at the same time make high grades in the university. A rather quiet fellow, most people would say, but never so occupied with his work that he would not respond to an invitation to play tennis or to join in good-natured jests with his fellow students. We wish that we might have known Nease better, for in our contact with him we have found him to be in every respect a true Christian gentleman.

Lucy Thompson Nichols

DURHAM, NORTH CAROLINA

Student Government Association; Y. W. C. A., Social Service Committee; Junior Big Sisters; Athena Literary Society.

Lucy is very quiet until she be-"Ginns" to think of Chapel Hill or recalls "Just David," and then she can rave as long as any of the rest of us. We can't imagine such a good-natured person having enemies, but someone certainly played a wicked prank one night. She'll find some way to turn the joke, but she hasn't let it disturb her calm frame of mind. Persistent effort and perseverance will carry her through to the fulfillment of her every ambition.

David Riley Noland

WAYNESVILLE, NORTH CAROLINA

Rutherford College (1); Rutherford College Club; Hesperian Literary Society; Iota Gamma Pi.

David came down to us from the mountains. He stopped on the way and avoided being a freshman here by taking his first year's work at Rutherford College. He must have heard about the Annie Roney Fountain. During his three years with us we have learned to like him and to regard him as a friend, a conscientious student, and one of the strong members of our class.

James Milton Oliver

Σ Φ E

ORANGEBURG, SOUTH CAROLINA

University of South Carolina (1); South Carolina Club; Glee Club (2, 4); Y. M. C. A.

The most brilliant member of the class is "Jim," especially when the sun is shining. The oleaginous appearance of "Jim's" locks (even to the lowest extremity of his sideburns) makes him a marked man wherever he goes, and the ladies simply can't resist his attractiveness—to the great envy of the other gentlemen members of the class. But we like "Jim," even though he does cut us out with the girls.

Bynum Dacosta Orr

Π K A

Asheville, North Carolina

Beta Omega Sigma; Biology Club; Chemistry Club; Assistant Manager Basketball (1, 2, 3); Manager Freshman Basketball (4).

Bynum falls into two classifications. He belongs to those of a scientific turn of mind, whose activities center around the up-to-date brick building just in front of the boiler room, and he also is a member of that distinct type of students with managerial proclivities. We expect him to be a big business executive some day.

Ernest Golden Overton

A X A

South Creek, North Carolina

Y. M. C. A.; Folklore Society; Sandfiddlers Club; Ministerial Band; Columbian Literary Society, Freshman Debater's Medal, Chaplain (2); Class President (1).

Behold the man! Our first president (the George Washington of the class, as it were) and, contrary to the general rule of freshman presidents, he is still with us and still looking as important as when he wielded the gavel. The cares of life have rendered him almost independent of tonsorial attention, but he wears the kind of smile that is catching, and we hail him as a good friend.

Fidelia Moore Overton

ROCKY MOUNT, NORTH CAROLINA

N. C. C. W.; Y. W. C. A.; Student Government Association, Social Standard Committee (3, 4); Athena Literary Society, Marshal (3), Secretary (4); Junior Big Sisters Association.

Fidelia is easy-going—deliberate in her way. She is the kind of girl we can count on any day, and is bright and attractive through it all. Although her modesty causes her to keep her worth under cover, everyone knows that it's there, and loves her. Through this camouflage of a quiet, exclusive manner, the real individual always shines.

Louis Marvin Overton

Δ Σ Φ

ROCKY MOUNT, NORTH CAROLINA

Freshman Baseball; Varsity Baseball (1); *Chronicle* Staff (2, 3); Class Football (1, 2, 3); Hesperian Literary Society; Y. M. C. A.; Assistant Manager Wrest'ing (2, 3); Varsity Cross-Country (4).

"Red Oak" and "Dog Head" are the names by which he is known. The first came to him as a result of his star performance on Red Oak's famous championship ball club of 1921. The other was acquired for a reason that the CHANTICLEER does not know. On the Duke cinder path he has been a consistent and hard worker. The science buildings have been his favorite haunts during class hours. Medicine is his calling, and, sticking to it as he has at Duke, he will surely make the medical world sit up and take notice in due time.

Clyde Padgett

East Flat Rock, North Carolina

Y. W. C. A. Cabinet (4); Brooks Literary Society, Chaplain (3), Vice-President (4); Chairman Room Committee, Student Government (4).

"The best work in the world is done on the quiet."

Clyde is a very present help in time of trouble. You can tell her all of your woes, and she'll kindly sympathize. You can go to her for help, and she'll always give you more than you ask. Out in the future there's a big place waiting for Clyde. She does all of her work so well, no matter how small the task, that bigger things will always be coming her way.

Charles Henrie Pegram

Π K Φ

Winston-Salem, North Carolina

Basketball (1); Assistant Manager Football (1); Hesperian Literary Society; Assistant Manager *Archive* (2, 3), Manager (4).

"Charlie" combines the qualities of a Beau Brummel and a calculating business man. If he isn't parked under some tree on the campus whispering sweet nothings to a fair one, he is on Main Street driving a hard bargain with an advertiser. If it is a misfortune to be handsome, then "Charlie" is the most wretched of men. But he seems to endure the burden fairly well.

Matthew Vance Pendergrass

DURHAM, NORTH CAROLINA

Pendergrass is a Durham youth, and it is doubtless for this reason that we have been deprived so much of his company. Nevertheless, when an important athletic event is on hand, or if there is anything doing, or about to be done, you can count on seeing Pendergrass right in the middle of everything, rooting like thunder and otherwise assisting in making that indispensable thing called college spirit. Pendergrass is one of the cogs in the machinery that provides such a spirit; omit one cog, and you have a wrecked machine.

Edward Lindsey Phillips

WEST DURHAM, NORTH CAROLINA

West Durham High School Club; Class Basketball (1, 2, 3, 4); Class Track (1, 2, 3, 4).

Phillips lives in West Durham, and we haven't become so well acquainted with him as we might have if he had been living on the campus with us. He has found time, though, to come over and represent the lynxes in class athletics, and, when the catcalls are sounded for those members of the class who have done something for her, Phillips will come in for his share of praise.

Marshall Ivey Pickens

Π K Φ

Albemarle, North Carolina

Varsity Football (1, 4); Assistant Manager Basketball (1, 2, 3), Manager (4); Assistant Manager *Archive* (1, 2, 3); Athletic Council (4); "T" Club; Hades Club; Hesperian Literary Society; Tombs; Red Friars.

The picture that we are reproducing above might cause one to think that Marshall is a hard boy, but he isn't in spite of the fact that he is a member in good standing of the Hades Club. If there is a man on the campus who doesn't like Marshall, we haven't found him, and we don't believe there is one, for Marshall abounds in those qualities that make us all like him.

Charlotte Pittman

La Grange, North Carolina

Louisburg College (1, 2); President Woman's Glee Club (4); Y. W. C. A., Chairman Publicity Committee (4); W. S. G. A. Council, Senior Representative (4).

"Roses in her cheeks and dewdrops in her eyes" bespeak her beauty; knowledge in her mind and virtue in her actions make her good; love in her heart and sincerity in her words reveal her truth. Her life is one of music, which flows in harmony with everything that's beautiful and good and true. Quick to sympathize, slow to judge, she never thinks ill of anyone—could we have aught but praises for her?

Curtis Price

Monroe, North Carolina

Elon College (1, 2).

Price is the kind of man who gives the lie to the statement about one who knows the Price of everything but the value of nothing. For here is one who keeps silent about the question of Price in this little proposition called Life, and who at the same time shows that he knows very definitely the value of things. Price is a chap who goes and comes about the campus much in the same manner as Prexy Few—dignified, sober, gentlemanly in bearing, and entirely unassuming. In one thing, however, does Price differ from Prexy, and that is in his facial adornment. We have hopes for Price, however—hopes that he will always know what razors are made for.

Anne Bailey Ratledge

Z T A

Advance, North Carolina

Dramatic Club; Y. W. C. A.; Athena Literary Society.

"Sweet personality, full of rascality." That is Anne. There is an old saying that "blue eyes just naturally ask for love—and get it." Whether it's Anne's big blue eyes or something else, we do not know, but it is true that every girl on the campus has a warm spot in her heart for Anne. She has been accused of having the kindest heart of anyone in school, and this is not to be disputed. There is never a time that she isn't ready for fun, even if she be waked up in the middle of the night to join in it. Her charming manner makes her so sweet and loyable that "none knew her but to love her."

Hazel Ferne Reeves

VOLNEY, VIRGINIA

Sophomore Honors; Junior Scholarship; Eko-L; W. S. G. A.; Y. W. C. A.

Look at the girl with the French doll mouth, demure eyes of brown, and jet-black hair. One might mistake her for a coquette, but she isn't. She is the embodiment of dignity, poise, and modesty, and possesses that silence that bespeaks wisdom. Truly it may be said of her, "Still water runs deep."

Mabel Kathryn Ripley

DURHAM, NORTH CAROLINA

Women's Student Government Association; Junior Big Sisters; Durham High School Club.

Many of us have seen this sweet-looking little auburn-haired girl going quietly about the campus tending to her own business, and asked who she was. She is no other than our very dear Mabel, who has rejoined our class after being out for one year. Mabel is an excellent student as well as one of the best friends a person ever had. We predict great things for her.

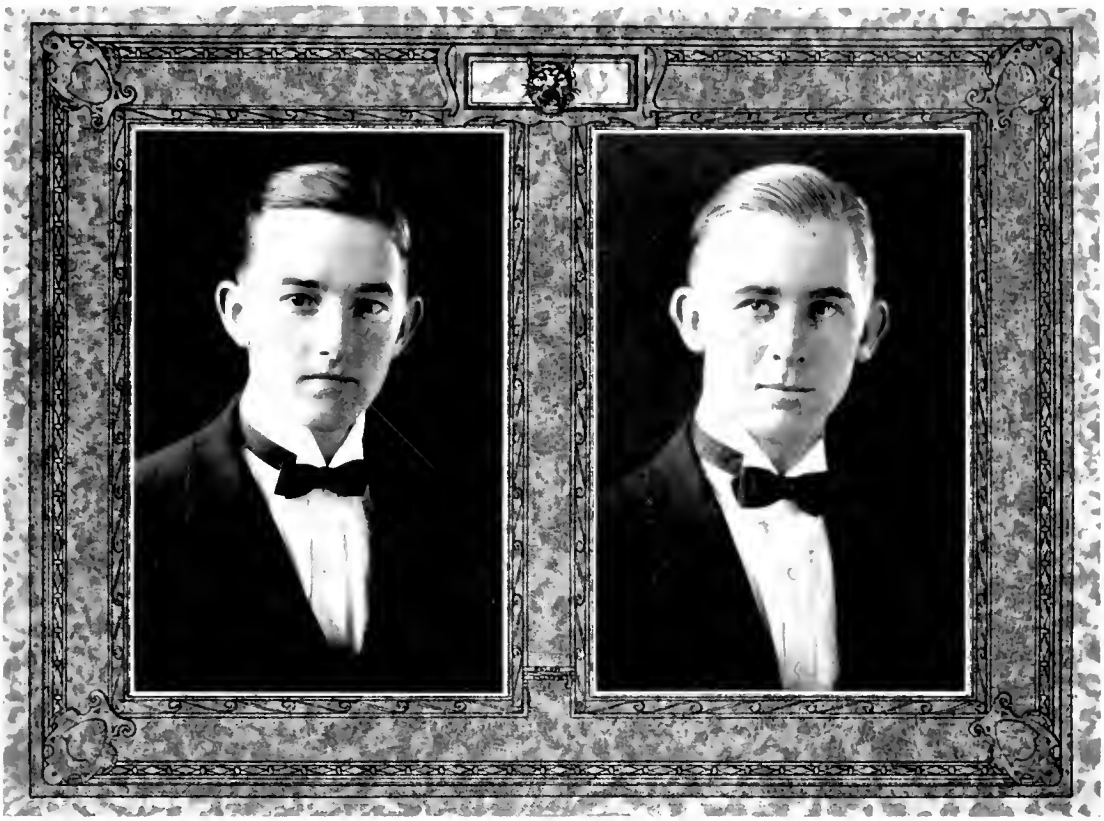

James Edward Roberts

DURHAM, NORTH CAROLINA

Town students hold a special place in the student body of Duke, and Roberts is an outstanding character in this class of students. In a way we envy Roberts; we envy anyone who can enjoy college life and home life at the same time; yet, even as we envy him, we feel that both he and the class are missing something by the fact that he enjoys such a position, for he is missing some of the essentials of college life by not being with us more of the time, and we are deprived of the very definite contribution that his presence would make to us.

Gordon Wrece Roebuck

STOKES, NORTH CAROLINA

He was never a ladies' man. But among the boys he has a multitude of friends. Since the time Herbert Smith, E. P. Gibson, and Roebuck organized the order of the "Sons of Rest," Gordon has kept well within the spirit of the organization, but his grades do not seem to suffer as a consequence. The familiar voice of "Fats" Cross crying out in the night for Roebuck to come over and "bull" with him, always enlisted Roebuck's sympathies. "Fats" never felt that he could pass a quiz until Roebuck had expressed his sentiments on the subject.

Bessie Alice Rooker

Φ B K

Norlina, North Carolina

Freshman Honors; Eko-L, Secretary-Treasurer; Warren County Club, Secretary (3, 4); Class Basketball (2); Junior Big Sisters; Brooks Literary Society.

Bessie has the carriage of a queen combined with the determination of a Napoleon. She specializes in "95's." She has in her possession a Phi Beta Kappa key, though she is too modest to wear it. Bessie is looking towards a career as an educator, and we predict for her a most successful future. How could it be otherwise with one of her qualifications?

Marion Simon Rose

Durham, North Carolina

Trinity Park School; Commencement Marshal (1); Trinity Park School Club; Hades Club; Columbian Literary Society.

Simon may not be carrying around with him the wisdom of the ages, but one thinks so when one catches sight of his profound appearance or talks with him. Ever since Simon made such a hit in Dr. Gilbert's freshman English, he has been consistently "killing" the profs. We look for Simon to continue his success in his chosen field of work.

Mark Spurgeon Rose

DURHAM, NORTH CAROLINA

Ministerial Band; Dramatic Club; Columbian Literary Society, Commencement Marshal (2); Class Baseball (1, 2, 3); Track (1, 2, 3).

With the name that he carries, Spurgeon could hardly be anything else but a preacher. But even without the advantage of the name, Spurgeon would make a success in that calling, for he possesses those qualities of pleasing personality that a preacher needs. We've always liked to be with Spurgeon, for the twinkle in his eye puts us in just the right humor. We shall hear great things from him later on.

Etta Saunders

TROY, NORTH CAROLINA

Student Government Association; Junior Big Sisters.

"Happy am I; from care I'm free;
Why aren't all contented like me?"

This motto of Etta's explains her ability to make friends wherever she goes. From the number of her admirers one might accuse her of being fickle, but on really knowing her, one finds her a loyal friend and cheery companion. Just to break the monotony of college life, Etta occasionally rides around town or enjoys a series of serenades. She has been known to say, "Don't," "Quit," and "Just 'cause," but we won't tell anyone just because we might guess wrong.

Lucye Erminie Sawyer

HENDERSON, NORTH CAROLINA

"Tom," like her namesake, the youth of Mark Twain's fancy, has enjoyed her college holiday in the same spirit in which Huck and Tom went fishing. Don't suppose from this that she isn't capable in other ways. Responsibilities (even looking after a young sister) leave no furrows in her young brow, and she can be depended upon for her share of good work as well as fun.

Louise Seabolt

X Δ Φ

TROY, NORTH CAROLINA

Carolina College; Brooks Literary Society; Chi Delta Phi.

Though Louise just naturally attained her place among the stars, she would never be content to dwell with "mere man." Occasionally she surprises us, though—fascinates us with her dual personality—as sober as a judge in company and utterly and delightfully foolish if you happen to be the chosen one. Not content with all the history courses on the campus, she'll probably make one of her own for the new Southgate College.

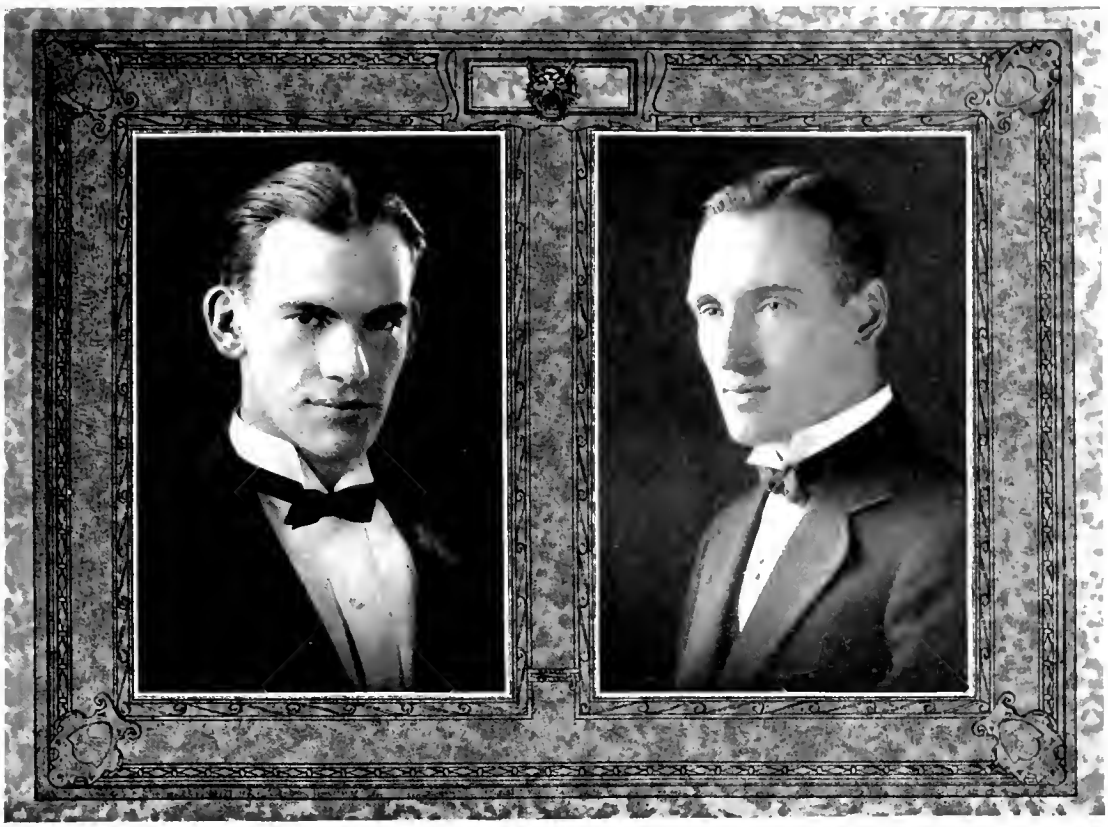

Robert Sherrill

STATESVILLE, NORTH CAROLINA

Iota Gamma Pi

The privilege of standing behind the little post office window in the basement of Jarvis has come to only a few fortunate souls. "Cop" is one of those. It takes a rare combination of patience and good humor to dispense stamps and mail to expectant college men, but, withal, the P. M. did the job to the satisfaction of everyone, never allowing his good nature to become ruffled. His highest ambition is to become a "bluecoat," but at present the policeman is very much involved with pre-med, and we feel sure that he will always be found as worthy as Uncle Sam found him in whatever he undertakes to do.

Franklin Harris Shinn

K Σ, Σ Υ

NORWOOD, NORTH CAROLINA

Editor-in-Chief *Chronicle* (4); Tombs; Cat's Head Club.

Who does not envy the one man on the campus who sits on the tripod and is master of that subtle force known as the press? Frank hasn't made our lives miserable by dashing "campus chatter" into our teeth, nor has he indulged in dubbing himself "ye olde editor." For this we thank him, and also for the interesting chronicle of events that he has offered us each week and the timely and helpful editorials.

Virginia Clay Smith

DURHAM, NORTH CAROLINA

Durham High School Club; Brooks Literary Society.

Black, curly hair, sparkling brown eyes (I nearly said black, for that is the impression they give one), and a cheery smile—these describe and explain Virginia—describe her looks and explain the havoc she has worked with the hearts of certain male members of the college community during the past four years. However, this is not fair to Virginia, for she has also found time to make good grades and many staunch friends among the girls.

Annie May Surrell

DURHAM, NORTH CAROLINA

Durham High School; Athena Literary Society; Women's Student Government Association.

Annie May, being a town girl, has followed in the footsteps of other town girls, those which lead to the campus the least. Beg pardon, we should have said automobile tracks! Those of us who know Annie May feel that she is a very strong girl, and we love her very dearly.

Bessie Juanita Southerland

Φ B K

Durham, North Carolina

Freshman and Sophomore Honors; Girls' Glee Club; Eko-L.

Probably very few people in the class know Juanita, for she is a town girl and has gone about her college work in a quiet, thorough way. Besides making Phi Beta Kappa, Juanita has found time to take music until now she is almost the best pianist on the campus, but, being of a retiring nature, she has never displayed her talent for our benefit.

Norman Leroy Stack

Durham, North Carolina

Columbian Literary Society; Sandfiddlers Club; Y. M. C. A.; Hades Club; Folklore Society.

Here is a man whose activities about the campus, in the classroom, in the library, and among his fellow students prove the truth of the statement that "Knowledge is proud that he knows so much; Wisdom is humble that he knows no more." A man who sticks to this attitude will inevitably find out by experience that, though the bottom of the ladder may be crowded, and though the rungs may be kicked out, yet there is plenty of room at the top. Some day we shall look confidently to the top to see Stack stacking up honors.

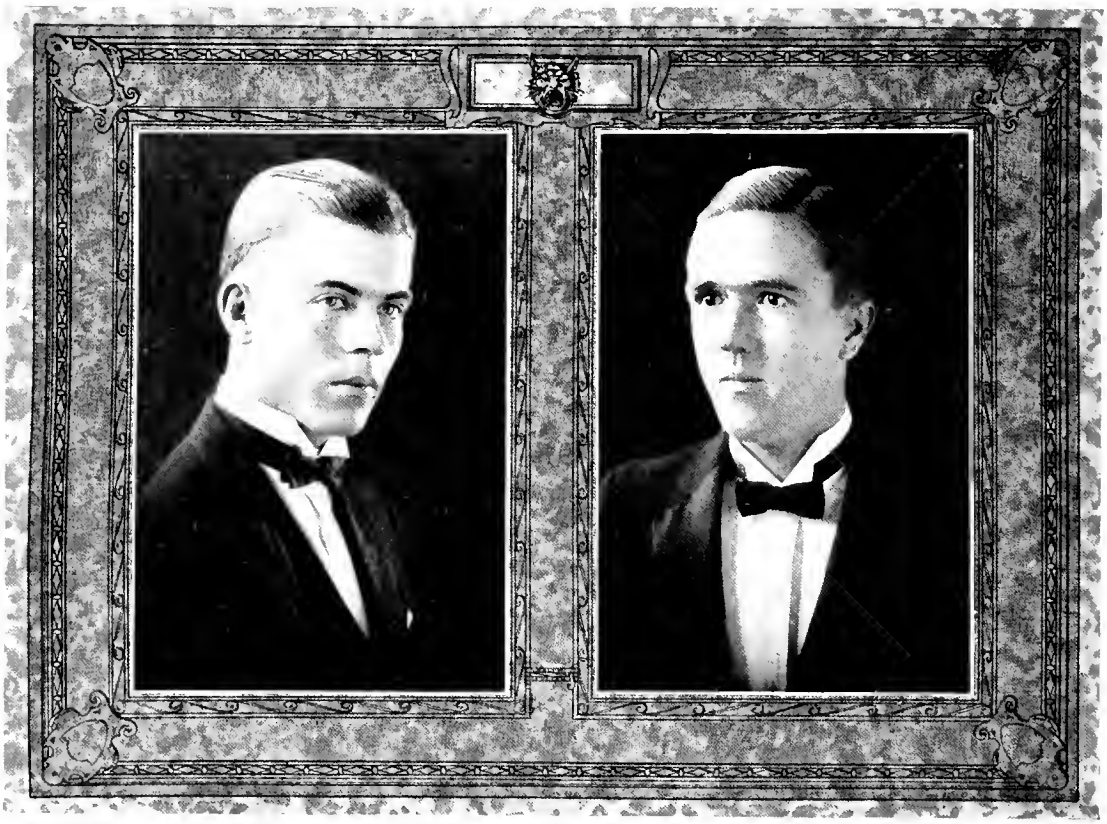

Ermin Duke Stephens

LILLINGTON, NORTH CAROLINA

Kittenfish Club.

Here is a man of no small amount of personal courage. "Audacity, audacity, and still more audacity!" cried Danton. And Stephens proclaims the fact that he is from Lillington and in the same breath claims the honor of being a member of that mysterious organization known as the Kittenfish Club. But, for all that, Stephens is a true, dyed-in-the-wool member of the Class of '25, and it is because of men like him that we approach the exercises around the Flag Pole with reluctance.

William Paul Stephens

SEMORA, NORTH CAROLINA

Varsity Track (3); Columbian Literary Society; Cross-Country Team (2); Chemistry Club; Biology Club; Crowell Science Club; Assistant Manager Dope Shop.

Stephens can vivisect a cat and mix a dope with the same phlegmatic cheerfulness (not simultaneously, of course). Steve has evidently learned a lot about human nature from his little sanctum behind the counter at the dope shop. "Two dopes, Steve," "Shake, Steve," never disturbs him, no matter how numerous those are who have slept through breakfast and eight-thirties. Stephens is one of those men of the class of whom there are altogether too few. He keeps his head and does the work he has to do when he has to do it, and pre-med students have a lot to do. Stephens leaves it to the other fellow to make the noise.

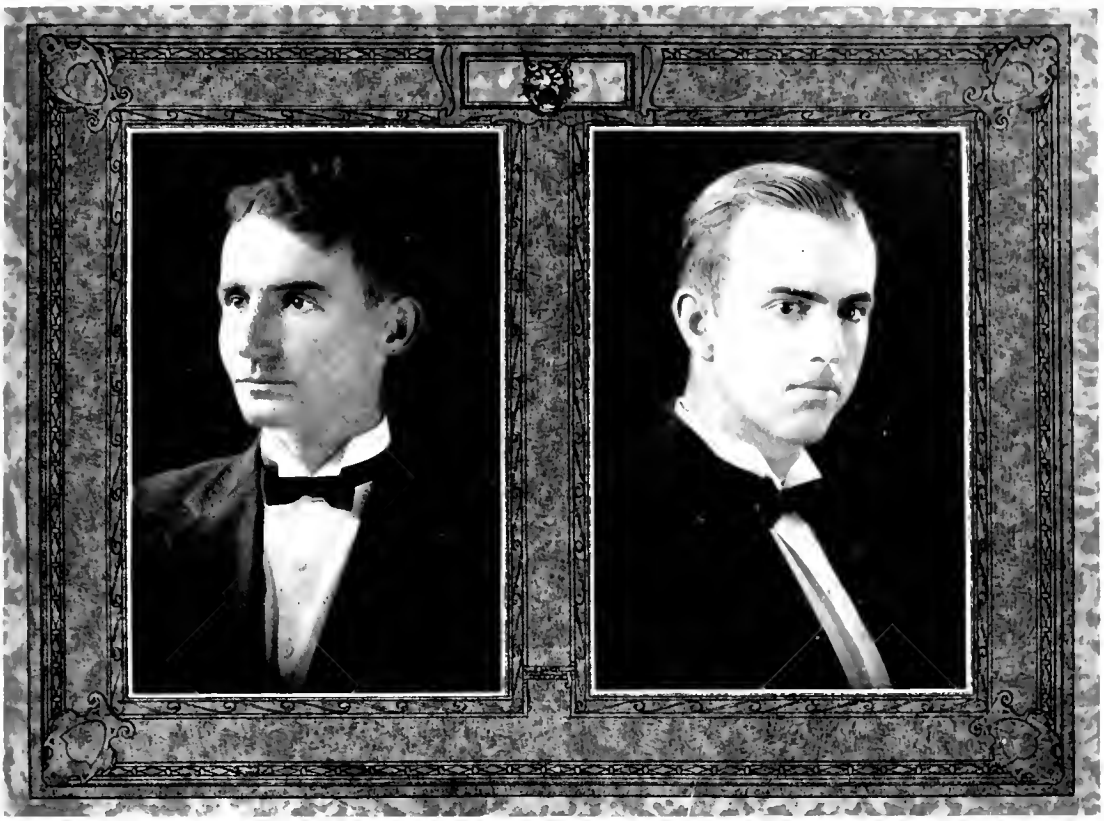

Theodore Elias Stough

CONCORD, NORTH CAROLINA

Columbian Literary Society.

"Teddy" has been with us only two years, having taken the first half of his work at Rutherford. He is energetic and studious and has found a place of popularity among his fellow students. "Teddy" is destined to become a leader wherever he goes, for his personality has won and will win for him many lasting friends. He goes from us to teach, but we have been told that he will not go single-handed.

Isaac Wade Straughn

SILER CITY, NORTH CAROLINA

Chatham County Club; Columbian Literary Society; Y. M. C. A.

We wonder if a freshman ever overcomes his awe for a sophomore. Straughn was a sophomore when the rest of us entered, and we still have visions of the Anne Roney Fountain and of paddles when we see him. He dropped out for a year, though, and then came back to become one of the felines. Straughn is an industrious and able student, and we have a notion that his "shacking" is carried on with the same enthusiasm as his studies.

Mary Kathryn Stubbs

Λ Δ Π

Sumter, South Carolina

Student Council Proctor (2), Junior Representative (3); Y. W. C. A. Cabinet (3); Dramatic Club (3, 4); Athena Literary Society Treasurer (3); Glee Club (3, 4).

"Kitty" is the sort of girl who, one instinctively knows, does things—puts them across in fine style, too. She is our star stunt manufacturer, and then has pep enough left to make the stunts go big. Ever hear her in a Senior Class meeting? Or in Student Council? Or in Pan-Hellenic? Pep? Well, I should say so! Always a jolly good sport—and it is glad we are that she came back this spring to be with the '25s!

James Wilson Swaringen

Albemarle, North Carolina

Y. M. C. A.; Ministerial Band; Columbian Literary Society; Varsity Tennis (2); Tennis Team (1, 2, 3); "T" Club.

We never learned really to appreciate "Jim" until we saw the way in which his membership in the F. B. C. Beavers Club brought him out. That red hirsute adornment of his would secure for him easy access into the governing councils of the Bolsheviki. "Jim" is an eloquent argument against the contention that ministerial students do not mix with their fellow men and take interest in campus activities.

Emerson McLean Thompson

Λ X Λ

MAXTON, NORTH CAROLINA

Trinity Park School; Trinity Park School Club; Hesperian Literary Society; Robeson County Club; Biology Club; Chemistry Club, President (3); Class Track Team (1, 2); Varsity Track (2); Business Manager CHANTICLEER; Crowell Scientific Society; Assistant in Chemistry (2, 3); Y. M. C. A.; Iota Gamma Pi.

Emerson is the business genius behind this volume. We shouldn't accuse "Em" of being mercenary, but we'd wager that, when "Em" goes home, every Jew in Maxton shines up his show window. When "Em" isn't soliciting ads or collecting money, he is at the science hall learning how to be a doctor. Some of these days he may be feeding us pills—and sending us bills.

Lillian Thompson

K Δ

HAMLET, NORTH CAROLINA

Pan-Hellenic Council; Social Committee of Student Government.

Agnes Scott claimed Lillian for a while, but she found her way here as a junior in the fall of twenty-three. In spite of becoming instantly popular on both sides of the campus, she found time to study enough to please the profs and to make good grades. Caretree usually, dignified occasionally, indignant when necessary, charming always—"airy, fairy Lillian."

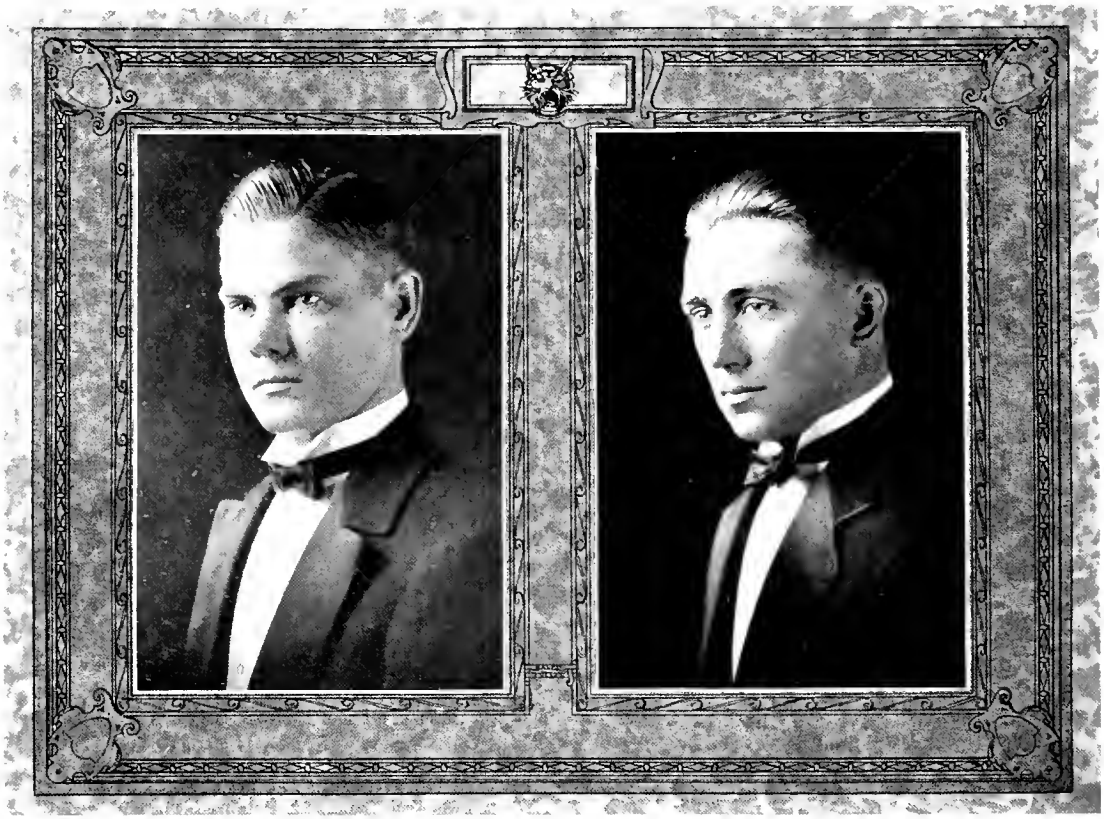

Heber Olney Tucker

WHITAKERS, NORTH CAROLINA

Meet Dr. Kling, the renowned psychiatrist, who was deemed a competent witness in a famous case involving the question of sanity by the Sigma Nu Phi members of the legal profession. In actual life Tucker aspires to be a physician, and is already a certified and practicing pharmacist. With all his courses in science, Tucker is graduating in three years. On account of his work, Tucker has not been able to mingle with the boys very much, but he has, nevertheless, made a host of friends during his three years' stay.

Aaron Turner

MAYODAN, NORTH CAROLINA

Tombs; Beta Omega Sigma; Class Baseball (1); Varsity Baseball (1, 2, 3, 4); Trinity Park School; "T" Club; Representative on Athletic Council; Class Football (3).

"Pee Wee" is the only man in the class who boasts of a lyric soprano voice. He gives expression to his vocal ability preferably during the wee small hours of the morning when most people like to sleep. "Pee Wee" was overheard to suggest in senior class meeting once that men might know as much about women as women do about themselves, and, working on the assumption that in both cases it is zero, "Pee Wee" may have been right. He is perhaps the best-natured man in the class, and is everybody's friend.

Yasuko Ueno

HIROSHIMA, JAPAN

Scarritt Bible Training School; Student Government; Y. W. C. A.; Brooks Literary Society, Marshal.

Hats off to Yasuko! She is the first Oriental girl to take a degree in Duke University, and she is getting it in record time, too. She is just a wee bit of a thing, but she has won a great big place in our hearts—a place she will hold even after she goes back to her "Land of the Cherry Blossoms" to win hearts there. Our best wishes for every success will always follow our little friend from Hiroshima.

Bascom Leonard Umberger, Jr.

CONCORD, NORTH CAROLINA

Hesperian Literary Society.

Here is the man whose propensities for business were so strong that the authorities had to put an embargo on his pay-as-you-enter-and-take-what-you-can stores and were so irrepressible that he told the dean he didn't have time to waste trying to pass Mink Glasson's Ec. Courses. At the present writing he is making the business men of Charlotte sit up and take notice. We hated to part with Umberger at the last moment; he had come to be an institution with us.

Ruby Adna Vaughan

Durham, North Carolina

Student Government Association; Junior Big Sisters; Y. W. C. A.

Now, some people would say that Ruby has had a bad influence over them, because she persuaded them to stay away from chapel, but I'm sure just as many more times she led them in the paths of virtue, because she herself was there. And to what is her magnetic influence due? Why, Ruby always has on the tip of her tongue just the right thing to say.

Lucy Tuyne Waller

K Δ

Durham, North Carolina

Lucy is often called reserved, but those who know her best know that the sparkle of her blue eyes reflects her real spirit of liveliness. She is always ready for fun, yet she always knows when to stop and never makes the mistake of carrying the joke too far. Nobody ever sees Lucy studying, hurrying, or worrying, but she seldom fails to do what is expected of her.

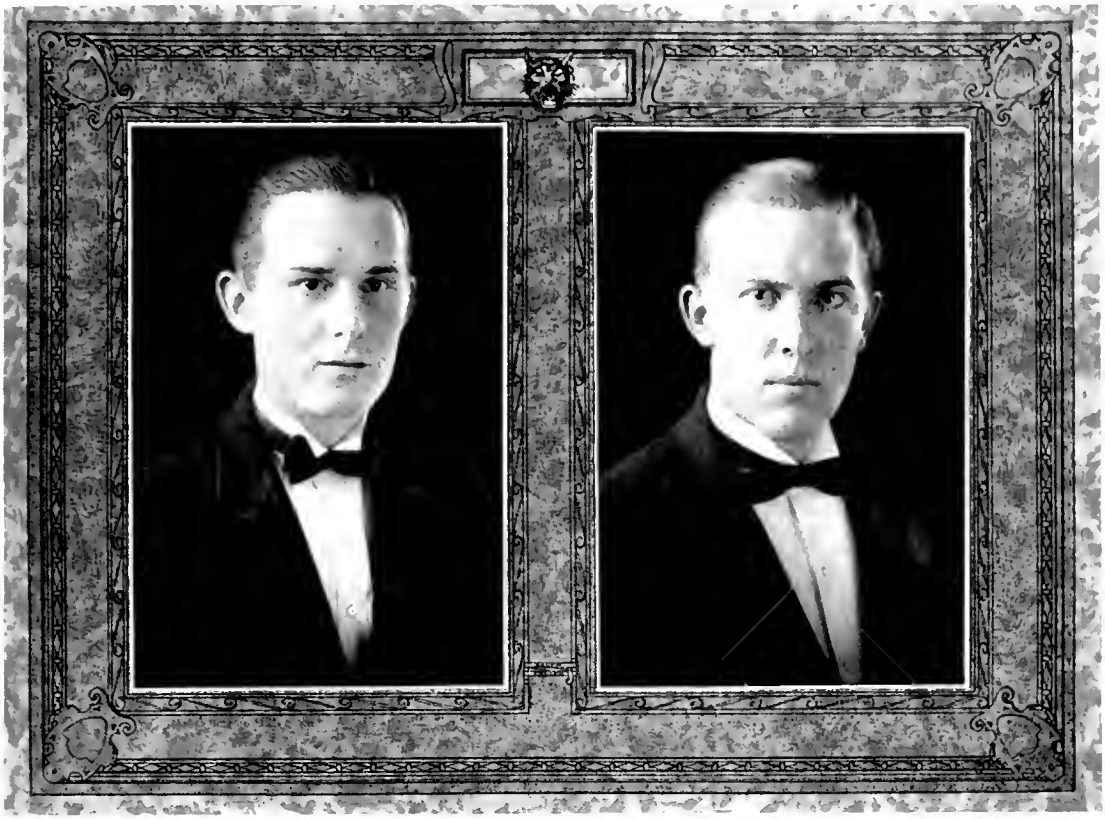

Joe Smith Warlick

Φ K A

Newton, North Carolina

Joe entered Trinity in '21, but after staying three days, decided that he preferred married life to that of a freshman. But some lucky chance of fate saved him, and, after spending two years at Catawba, he came back to finish with the Class of '25. His many friends of the campus are glad indeed that he decided to come back to the fold. His ever-present sense of humor, his big-heartedness, and his friendship as true as steel have won for him a place in the affections of all with whom he has come in contact. It is a rare privilege to know "Big Dan."

Eugene Spencer Ware

Morganton, North Carolina

Spencer got a running start at Rutherford College, and then came over to spend the last three years of his college career with us. He soon assumed a place of sure affection among his schoolmates, and has held his audiences in Columbia spellbound with his oratory night after night. If you want to get told just where to get off, just start something with Ware. He is a past master at the art of cryptic retort, flavored with wholesome humor, and incidentally he'll take your baggage, sell you a bus ticket, a cafeteria book, or flowers for your best girl. It is said that he will either become a great revival singer or a teacher of English Comp.

Frank Moreland Warner

Σ X

DURHAM, NORTH CAROLINA

Red Friars; Trinity Musical Club (1, 2, 3, 4), Manager (4); Member Winning Quartette, State Contest (3); Taurian Players; Cheer Leader (3); Varsity Football (1).

"The big man with the little instrument" of the Glee Club. Frank proved this year that he could manage the Glee Club as well as be its clown. He stands for the highest type of wholesome entertainment and thoroughly understands his game. He functions in chapel as announcer and song leader, and frequently is mistaken for the Dean.

Marion Warren

DURHAM, NORTH CAROLINA

North Carolina College for Women (1, 2); Brooks Literary Society; Y. W. C. A.; Junior Big Sisters.

It takes a long acquaintance to know this young lady as she really is, but the twinkle in her brown eyes lets you know that she delights in merriment, and her "auburn" hair tells you that she can furnish her share of it. A person of refinement, poise, and all those other qualities that make you recognize her as one of superior rank.

Frank Miller Weaver, Jr.

Σ X

Asheville, North Carolina

Assistant Manager Baseball (1, 2); University of North Carolina (3).

Frank deserted us for the hill for his junior work, but he soon found his mistake and came back to finish the course with us. We regretted his departure, and we rejoiced in his return. Frank is modest and unassuming, and of the quiet, gentlemanly type that everyone likes. We are all proud to claim Frank as a friend, and we hope that his second stay with us will weld him to us in as close a friendship as the one we feel for him.

Joseph Carpenter Whisnant

Λ X Λ

Henrietta, North Carolina

Tombs; "T" Club; Historical Society; Columbian Literary Society; Folklore Society; Laurian Players; Varsity Tennis (2, 3, 4), Captain (4); Class Football (2, 3, 4); Class Basketball (1, 2, 3); Class Cross-Country Team (1); Class Baseball (1, 2, 3, 4); *Chronicle* Reporter (2), Associate Editor (3), Managing Editor (4); Literary Editor *Archive* (4); Assistant in History (4).

It took three years to get Joe out of the Inn, and then we heard that the Inn was to come down—perhaps not because "Joe" left, though. "Joe" is a letter man in tennis and has captained the team this year. In addition to that he helps to edit the *Chronicle* and is on the staff of the *Archive*. With all of these accomplishments "Joe" combines a high quality of friendship that endears him to all of us.

Ella Homerton Whitted

K Δ, Φ B K

DURHAM, NORTH CAROLINA

Sweet, studious, and unassuming are hackneyed words, but when applied to Ella they have an individuality like her very own. She has done her work so effectively that she ranks with the elect. Even Phi Beta Kappa should be proud of her. Always we see her hurrying to finish one task that she may have time for another. But when she shifts some of her responsibility to broader shoulders—may she live happily ever after!

Fred Thomas Wiggins

Σ Φ E

DENMARK, SOUTH CAROLINA

The Citadel (2, 3); South Carolina Club; Y. M. C. A.

The "Sheik of Denmark" is militaristic by nature. And, having first attended The Citadel before coming to Duke, he retained the idea that "rats" were created solely for the purpose of being licked at regular and frequent intervals by upperclassmen. Freshmen who lived in the north section, third floor, of Alspaugh had admirable opportunity to realize this. Like his diminutive brother, Jimmy, Fred has an Ec complex. He also has an abiding faith in South Carolina as the flower of American statehood. We will pass lightly over his misfortune of having been born in the Palmetto State, for Fred is a mighty good fellow and as full of fun as porous-knit pants are full of holes.

James Arthur Wiggins, Jr.

Σ Φ E, Φ B K

DENMARK, SOUTH CAROLINA

Washington and Lee University (1921); University of South Carolina (1922); Hesperian Literary Society; South Carolina Club; Sophomore Honors; Pan-Hellenic Council (3, 4); Y. M. C. A.; 9019; Assistant in Economics (4).

We were not strong enough to attract Wiggins until he was almost ready to be a junior. He had tried a Virginia college and a South Carolina college, and then he decided that he would become one of the lynxes. He found a welcome here and soon took his place as one of our scholars. We have come to like him, and we are expecting him to be one of those who will bring honor to the Class of 1925.

Armour David Wilcox, Jr.

WILMINGTON, NORTH CAROLINA

Lambda Phi Gamma; Freshman Football; Glee Club (2, 3, 4), Quartette (4); Life Saving Corps (3, 4); Assistant Life Saving Instructor (4).

Armour was a Durhamite when we started our course, but his family moved to the coast when we had progressed about half of our distance. Armour stayed with us, though, and we are all glad that he did. He is one of the strong men of the Glee Club, with a deep bass voice that colsely resembles thunder. He is at his best on Glee Club trips, when completely surrounded by feminine admirers.

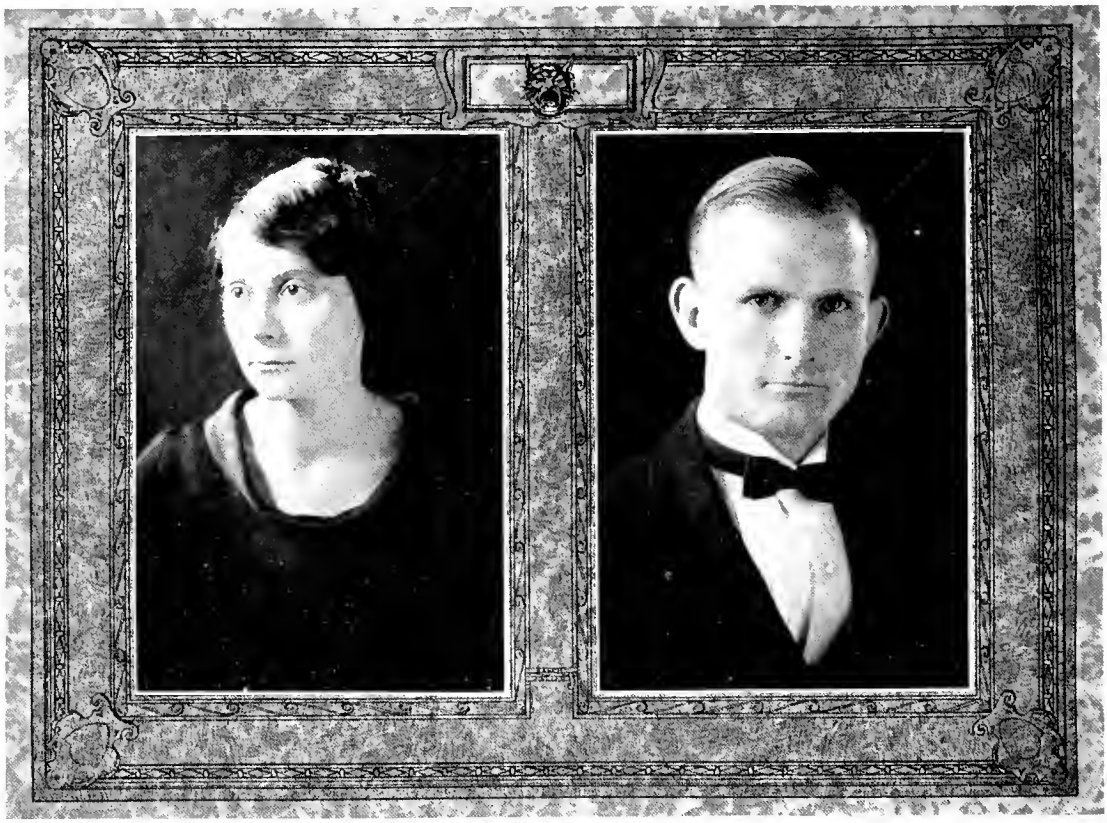

Beulah Ruth Wilkerson

Durham, North Carolina

Student Government; Athena Literary Society; Y. W. C. A.; Freshman Basketball Team; Glee Club; Junior Big Sisters; Varsity Play, '24.

It takes a long acquaintance to know Beulah as she really is, but it is well worth one's time. Quite naturally we were surprised that one so quiet and unassuming should appear in "Cyrano de Bergerac," but she chattered along with the rest of the *precieuses*, and looked as demure as nuns ever should. It is quite an achievement to play a minor part well, but it is a lesson well learned, and a sure sign of faithful service.

Starling Dwight Wilkerson

X T

Kenly, North Carolina

Dwight has had two handicaps to overcome while he has been with the Class of '25. He has a brother on the faculty and he has been with the class only a part of the way. Despite these handicaps, he has made a name for himself and will be remembered by his many friends for many years to come. Here's wishing you a long, successful career as a teacher, Dwight.

Eunice Adeline Williams

DURHAM, NORTH CAROLINA

Eunice hasn't been with us the entire four years, because she stopped to teach school for a while, going to summer school to make up the work. We are mighty glad, though, that she decided to come back this year and graduate with us, for it is truly a pleasure to have with us a girl who has such a sweet disposition and who is such a good student.

Herbert Mills Williams

X T

WILMINGTON, NORTH CAROLINA

Sandfiddlers Club; Trinity Park School; Y. M. C. A.

"Runt," although small of stature, has played a rather prominent part during his four years in college. In his studies and in his campus activities he has been quiet, but persistent. His greatest part, however, has been in the game of friendship. He has made friends consistently, and has been a good demonstration of friendship himself. It is interesting to note that these friends are of both sexes, and it is uncertain which sex holds first place in "Runt's" heart.

Alfred Thomas Withrow

Forest City, North Carolina

Cross-Country Team (1, 2, 3, 4); Track Team (1, 2, 3); "F" Club; Chemistry Club; Physics Club; Columbian Literary Society.

Withrow has the old Duke spirit so deeply imbued in him that, in his freshman year, he held the rapt attention of Ni White, traveling incognito (so far as Withrow was concerned) all the way from Durham to Greensboro, while he told him of the marvelous things at Trinity. Dr. White, no doubt, like the rest of us, little suspected the talents of the versatile young man at his side. Withrow is a dangerous man on the cinder path—dangerous because of his steady, persistent work. And, withal, he is a hard-working pre-med student.

Florence Elizabeth Woody

Green Mountain, North Carolina

Biology Club; Natural History Club; Crowell Scientific Society; Y. W. C. A.

As a student, Florence is bright and diligent; as a friend, helpful and true. In her work, no matter how difficult the task, she will strive until she has attained the goal. In social circles she is timid; she does not flatter nor flirt, but is very generous in bestowing gentle smiles here and rendering true service there. Her work in silence has influenced further than we know. No wonder she has many admirers, and among them is the lucky one—the one with whom she is in love.

JUNIOR CLASS

The Class of Nineteen Twenty-six

Colors: Purple and Gray *Emblem:* Bull

OFFICERS

W. F. CRAVEN, JR. . . . . *President*
W. S. BLAKENEY, JR. . . . . *Vice-President*
ANNIE BLAIR ANDERS . . . . . *Secretary-Treasurer*

Representative on the Athletic Council
J. P. FRANK

Members of Student Council
W. F. CRAVEN, JR.
W. S. BLAKENEY, JR.

Junior Class

WILLIAM AMOS ABRAMS

EARBORO, NORTH CAROLINA

Columbian Literary Society; Business Staff "Archive" (3); Taurian Players (1, 2, 3); Sophomore Honors; Y. M. C. A.

OLIN BLAIR ADER

MT. HOLLY, NORTH CAROLINA

Freshman Honors; Sophomore Honors; Classical Club (1, 2), Treasurer (2); Cast "Cyrano de Bergerac"; 9019; Commencement Marshal (2).

EILEEN WIDENHOUSE ALBRIGHT

GREENSBORO, NORTH CAROLINA

Brooks Literary Society; Y. W. C. A.; Hades Club; Junior Big Sisters; Davenport College Club, Class Basketball; Guilford County Club.

THOMAS A. ALDRIDGE, K A

DURHAM, NORTH CAROLINA

Varsity Football (1, 2, 3); "T" Club; Tombs; Beta Omega Sigma; Trinity Park School Club.

GAY WILSON ALLEN, Σ Υ

CANTON, NORTH CAROLINA

Columbian Literary Society; Taurian Players; "Chronicle" Staff; "Archive" Staff; Publicity Manager Taurian Players; Cat's Head Club.

IVEY ALLEN, JR., Σ Φ E

OXFORD, NORTH CAROLINA

Beta Omega Sigma; Track (1, 2, 3).

ANNIE BLAIR ANDERS, Z T A

GASTONIA, NORTH CAROLINA

Freshman Honors; Sophomore Honors; Y. W. C. A.; Brooks Literary Society; Woman's Student Government Association, Proctor (2), Secretary (3); Delegate Indianapolis Convention (2); Class Secretary and Treasurer (3), Eko-L; "Chanticleer" Staff (3); President Junior Big Sisters.

HUBERT R. ASHMORE

GREENVILLE, SOUTH CAROLINA

ROBERT BENJAMIN BABINGTON, JR., H K A

GASTONIA, NORTH CAROLINA

Beta Omega Sigma; Assistant Manager Football (1, 2, 3); Tennis Squad (1).

MAX LLOYD BARNHARDT, Σ X

GREENSBORO, NORTH CAROLINA

Hesperian Literary Society; Class President (1), Class Basketball (1, 2, 3); Varsity Basketball Squad (1, 2); Guilford County Club; Hades Club; Beta Omega Sigma.

Junior Class

JUBAL BRADLEY BAYNES

HURDLE MILLS, NORTH CAROLINA

CLARA MILLARD BECTON

KINSTON, NORTH CAROLINA

Graduate Beechwood School; Brooks Literary Society; Chemistry Club; Biology Club; Physics Club; Girls' Glee Club, Secretary (2); Crowell Scientific Society; Natural History Club, Secretary-Treasurer.

RALPH LYDRON BIGGERSTAFF

FOREST CITY, NORTH CAROLINA

Hesperian Literary Society; Sophomore Honors; Assistant in Physics; 9019; "Chronicle" Board; Business Staff "Chanticleer"; Kittenfish Club.

WILLIE RAY BISHOP

WASHINGTON, NORTH CAROLINA

Columbia Literary Society; Physics Club; Historical Society; Y. M. C. A.

MARTIN LEE BLACK, JR.,

CHARLOTTE, NORTH CAROLINA

Varsity Football (1, 2, 3); Varsity Track (2); Spanish Club.

W. S. BLAKENEY, JR., K Σ, Σ Υ, T K A

MONROE, NORTH CAROLINA

Columbian Literary Society, Secretary (3), Treasurer (3); Freshman Intercollegiate Debate; Davidson-Trinity Debate (2); State College-Trinity Debate (3); Student Council (2, 3); Debate Council (3); "Chronicle" Staff (1)

RUTH PEARL BRADSHER

ROXBORO, NORTH CAROLINA

Athena Literary Society; Y. W. C. A.; Person County Club.

KATHERINE JANE BRADY

GARNER, NORTH CAROLINA

Brooks Literary Society, Y. W. C. A.; Student Volunteer Band.

JOE JURDAN BROTHERS

ELIZABETH CITY, NORTH CAROLINA

Columbia Literary Society; Historical Society; Sandfiddlers Club.

GRACE ELIZABETH BROWN

DURHAM, NORTH CAROLINA

LYNWOOD EARL BROWN

AYDEN, NORTH CAROLINA

Junior Class

WILLIAM HINTON BROWN

RALEIGH, NORTH CAROLINA

Columbian Literary Society; Y. M. C. A.

WYATT LIVINGSTONE BROWN, Σ Φ E

GREENVILLE, NORTH CAROLINA

Beta Omega Sigma, Varsity Football Squad (1, 2, 3), Class Football (1); Business Staff "Archive" (2); Hesperian Literary Society; Physics Club; Y. M. C. A.

THOMAS CONN BRYAN

ASHEVILLE, NORTH CAROLINA

Columbian Literary Society; "Chronicle" Staff, Commencement Marshal (2); Assistant in English (3); Y. M. C. A.

NORMAN BARNES BUFFALOE

RALEIGH, NORTH CAROLINA

Biology Club; Y. M. C. A.

EDWARD JUNIUS BULLOCK, JR., K Σ

BALTIMORE, MARYLAND

Varsity Football (1, 2, 3), Varsity Basketball (1, 2, 3), Captain (3); Varsity Baseball Squad (2, 3); Athletic Council (2); "T" Club; Beta Omega Sigma; Tombs.

CLAUDIA MATILDA BURGESS

OLD TRAP, NORTH CAROLINA

Brooks Literary Society; Historical Society; Y. W. C. A.

MARION EMILY BUTLER, Z T A

CAMILLA, GEORGIA

Tauvian Players; Cast "The Yellow Jacket," Y. W. C. A.

GARA BRUTON CALDWELL, JR., Π K Φ

MONROE, NORTH CAROLINA

President Freshman Class, Tombs; Varsity Football (1, 2, 3), Basketball Squad (1, 2); Track (1, 2); United States Military Academy; U. S. M. A. Football (1), Company Track; Lacrosse; Memorial Choir; U. S. M. A. Choir; "T" Club, President (3), Beta Omega Sigma, Student Council (2); Glee Club (3).

DAVID PRIMROSE CANNON

WASHINGTON, D. C.

EDWARD LEE CANNON, Σ X

WASHINGTON, D. C.

Hesperian Literary Society, Historical Club; Tauvian Players; Cast "The Yellow Jacket", "Cyrano de Bergerac"; College Marshal (2), Commencement Marshal (2); Football Squad (1); Assistant Manager Basketball (1, 2, 3); Assistant Manager Tennis (1, 2); "Archive" Staff (2, 3); Tombs; Y. M. C. A.

VIRGINIA MAGNOLIA CARPENTER

DURHAM, NORTH CAROLINA

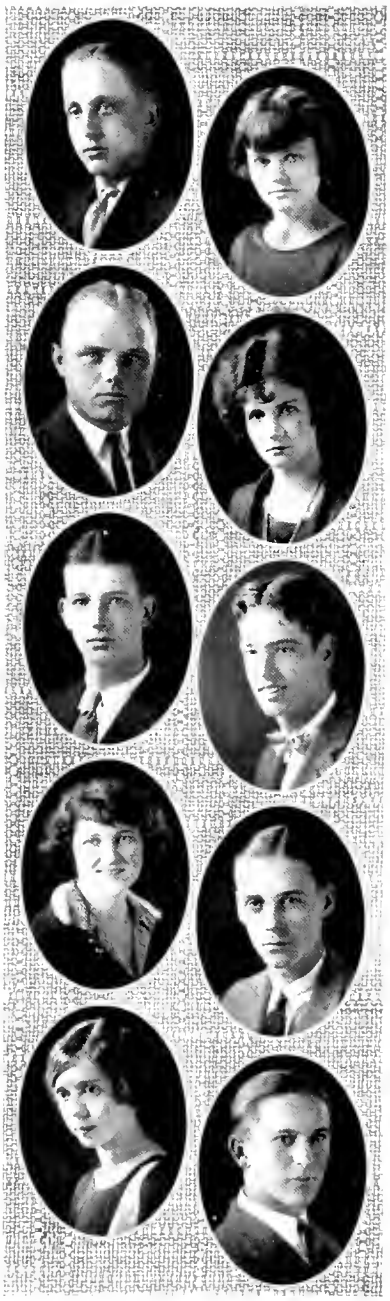

Junior Class

THOMAS CAERY CHACHERE, JR., X T

ANDERSON, SOUTH CAROLINA

Washington and Lee, 1922-23.

THELMA ARLINE CHANDLER

DURHAM, NORTH CAROLINA

Athena Literary Society; Y. W. C. A.; Junior Big Sisters.

JOHN HERBERT CHAPPELL

DURHAM, NORTH CAROLINA

Freshman Football; Freshman Baseball; Varsity Football Squad (2, 3); Varsity Baseball (2); "T" Club.

SADIE BELLE CHRISTENBURY, Z T A

NORFOLK, VIRGINIA

Girls' Glee Club (1, 2, 3); Taurian Players (3); Y. W. C. A.

CHARLES STEVENS CLEGG

CHARLOTTE, NORTH CAROLINA

Class Football (2); Class Track (1, 2); Cross-Country (1, 2, 3); Hesperian Literary Society; Commencement Marshal (2); Y. M. C. A.

JAMES ELBRIDGE COLTRANE

GRIFTON, NORTH CAROLINA

Hesperian Literary Society; Marshal (1, 2); Alternate Freshman Intercollegiate Debate; College Marshal (1, 2); Sand Fiddlers Club; Assistant to Librarian; Wrestling Squad (2, 3).

HELEN COVINGTON, Z T A

WADESBORO, NORTH CAROLINA

Brooks Literary Society; Woman's Student Government Council, Proctor, Y. W. C. A.

WESLEY FRANK CRAVEN, JR., Δ Σ Φ, T K A

DURHAM, NORTH CAROLINA

Hesperian Literary Society, Freshman Debater's Medal, Freshman Intercollegiate Debate, General Debater's Medal, Treasurer (2), Secretary (3), Intersociety Debate (2); Davidson Debate (2); Debate Council (3); Washington and Lee Debate (3); Assistant Manager Football (1, 2); Manager Freshman Football (2); "Chronicle" Staff (2); "Chanticleer" Staff, Associate Editor (2, 3), Delegate to Indianapolis Convention (2); Secretary and Treasurer of Men's Association (3); Student Council (3); Public Lectures Committee (3); Class President (3); Commencement Marshal (1); Hades Club; Head Cheer Leader (3); Tombs; Taurian Players; Cast "Trysting Place."

ETHEL MAY DAVIS, X Δ Φ

DURHAM, NORTH CAROLINA

WILLIAM JOE DAVIS, JR., K Σ

WILSON, NORTH CAROLINA

College Band; College Orchestra.

Junior Class

MINNIE CAROLINA DOWLING

SWANSEA, SOUTH CAROLINA

Y. W. C. A.

EDWARD ERNEST DUNCAN, K Σ

BEAUFORT, NORTH CAROLINA

LOUIS OSCAR ELLIS, JR.

WILMINGTON, NORTH CAROLINA

Hesperian Literary Society; Wrestling Squad (2), Sandfiddlers Club; New Hanover County Club; Y. M. C. A.

LEONARD ELBERT EURY

GASTONIA, NORTH CAROLINA

Columbian Literary Society; Assistant in English (3) Y. M. C. A.

LILLIAN KATHRYN EVANS

OWENSBORO, NORTH CAROLINA

OLIVE CANNADY FAUCETTE, K Δ

DURHAM, NORTH CAROLINA

Woman's Student Government Association; Secretary and Treasurer Class (2); Durham High School Club.

JOHN PRATHER FRANK, Π K A

MT. AIRY, NORTH CAROLINA

Class Vice-President (1); Class Football (1); Class Baseball (1); Varsity Football (3); Hades Club; Athletic Council; Trinity Park School Club; Manager Freshman Basketball (2); Assistant Manager Basketball (1, 2); Hesperian Literary Society, Marshal (2), Historian (3); Varsity Basketball (3); "T" Club.

ALTON BROOKS GIBSON, Σ Υ, Τ K A

LAUREL HILL, NORTH CAROLINA

Columbian Literary Society; Freshman Intercollegiate Debate, Intersociety Debate (2); Washington and Lee-Trinity Debate (3); "Archive" Staff; Editor "Wayside Wares" (3); "Chronicle" Staff (2), Associate Editor (3); "Chanticleer" Staff (3); "Chronicle" Board; Cat's Head Club; Assistant Manager Baseball (1); Physics Club; Track Squad (2).

ARCHIE PATTERSON GIBSON

LAURINBURG, NORTH CAROLINA

Columbian Literary Society; Y. M. C. A.

JAMES WESLEY HARBISON

MORGANTON, NORTH CAROLINA

Columbian Literary Society; Assistant Manager Tennis (1, 2); Manager Tennis (3).

Junior Class

AUGUSTUS RAY HARGROVE

WAYNESVILLE, NORTH CAROLINA

Varsity Cross-Country Team (1); Class Track (1, 2, 3); "T" Club; Assistant in Physics Department.

GEORGE PARKER HARRIS, Π K A

ALBEMARLE, NORTH CAROLINA

Columbian Literary Society, Secretary (3); Tombs; "Chronicle" Staff (2), Associate Editor (3); Classical Club, Assistant Manager Baseball (1, 2, 3); "Chronicle" Board (3); Publication Council (3).

ROBERT PRESTON HARRISS, Σ Φ E, Σ Υ

FAYETTEVILLE, NORTH CAROLINA

Columbian Literary Society; Southgate Short Story Prize (2); Folklore Society; Sigma Upsilon Literary Prize (2); Editor "Wayside Wares" (2); "Archive" Staff (2, 3); "Chronicle" Staff (1); "Chanticleer" Staff (2), Cat's Head Club; Beta Omega Sigma.

FANNIE MYRA HATHCOCK

NORWOOD, NORTH CAROLINA

Class Basketball (1, 2), Captain (2); Student Council (3); Girls' Glee Club; Brooks Literary Society, Marshal (1); Delta Phi Rho Alpha; Junior Big Sisters; Y. W. C. A. Cabinet; Chairman of Ways and Means Committee.

CARL ALBERT HERRING

MOUNT OLIVE, NORTH CAROLINA

GYPSIE HELEN HICKS

DURHAM, NORTH CAROLINA

WILLIAM RALPH HINKLE, Δ Σ Φ

THOMASVILLE, NORTH CAROLINA

Columbian Literary Society; College Marshal (2); Taurian Players; Cast "The Yellow Jacket"; Wrestling Squad (1, 2).

MARVIN STELL HODGE

CASTLEWOOD, VIRGINIA

LINWOOD B. HOLLOWELL, A X A, T K A

DURHAM, NORTH CAROLINA

Columbian Literary Society; Freshman Intercollegiate Debate; Davidson-Trinity Debate (1); Emory-Trinity Debate (2); Freshman Debater's Medal; Debate Council; Taurian Players; Cast "The Yellow Jacket", "Cyrano de Bergerac"; "Chanticleer" Staff; Durham High School Club; "Chronicle" Board (3); Assistant Manager Track (2, 3), Interfraternity Basketball (2).

GEORGE WASHINGTON HOLMES

WALKERTOWN, NORTH CAROLINA

Football Squad (1); Basketball Squad (1, 2); Baseball Squad (1); Biology Club; Chemistry Club; Hades Club.

Junior Class

JAMES THOMAS HOLT

BLANCH, NORTH CAROLINA

Columbian Literary Society; Classical Club; Track Squad (3); Wrestling Squad (1, 2, 3), Cross-Country Team (3); Y. M. C. A.

WILLIAM SPEED HOLT

MCLEANSVILLE, NORTH CAROLINA

Columbian Literary Society; Guilford County Club; Commencement Marshal (1); College Marshal (2), Y. M. C. A.

RUDOLPH TREZVANT HUBBARD

FAYETTEVILLE, NORTH CAROLINA

Hesperian Literary Society; "Chronicle" Staff; Y. M. C. A.

WEYMAN CARLISLE HUCKABEE

SYLVESTER, GEORGIA

Hesperian Literary Society; Ministerial Band; Student Volunteer Band.

LILLIAN MAUDE HUNTER

GOLDSBORO, NORTH CAROLINA

Brooks Literary Society; Council of Religious Interests; Class Representative (2); Riding Club; Y. W. C. A., Cabinet, Chairman Social Service Committee; President Student Volunteer Group; Junior Big Sisters; Class Basketball, Captain (1).

LEON SHERRILL IVEY

HICKORY, NORTH CAROLINA

Hesperian Literary Society; Cross-Country Team (1, 2).

CLARENCE HENRY JAMES, A X A, Θ A Φ

MOUNT OLIVE, NORTH CAROLINA

Hesperian Literary Society; Alternate Freshman Intercollegiate Debate; Glee Club (1, 2, 3); College Orchestra (1, 2, 3); College Band (1, 2, 3); Taurian Players; Cast "The Yellow Jacket", "Cyrano de Bergerac"; Commencement Marshal, Saxophone Quartette; "Chanticleer" Staff, Associate Editor (3); Sandfiddlers Club; Assistant Manager Glee Club; Y. M. C. A.; Lambda Phi Gamma.

LOUIS EVERETT JARRETT, A X A

CHERRYVILLE, NORTH CAROLINA

Hesperian Literary Society; Business Staff "Chronicle"; Assistant Manager Wrestling (1, 2, 3); Chemistry Club; Physics Club; Track (1).

ROBERT LEROY JEROME

GOLDSBORO, NORTH CAROLINA

Columbian Literary Society, Treasurer (2); T. P. S. Scholarship; Freshman-Sophomore Honors; Classical Club; Glee Club; Y. M. C. A., Secretary (3); Hades Club; Ministerial Band, Chairman Extension Committee; Commencement Marshal (1); Assistant in Botany; Assistant in English; Council of Religious Interests; 9019; Trinity Park School Club; Intersociety Debate (3).

GEORGE BROOKS JOHNSON

ALBANY, GEORGIA

Georgia Tech (1, 2); Hesperian Literary Society; Physics Club; Chemistry Club; Iota Gamma Pi.

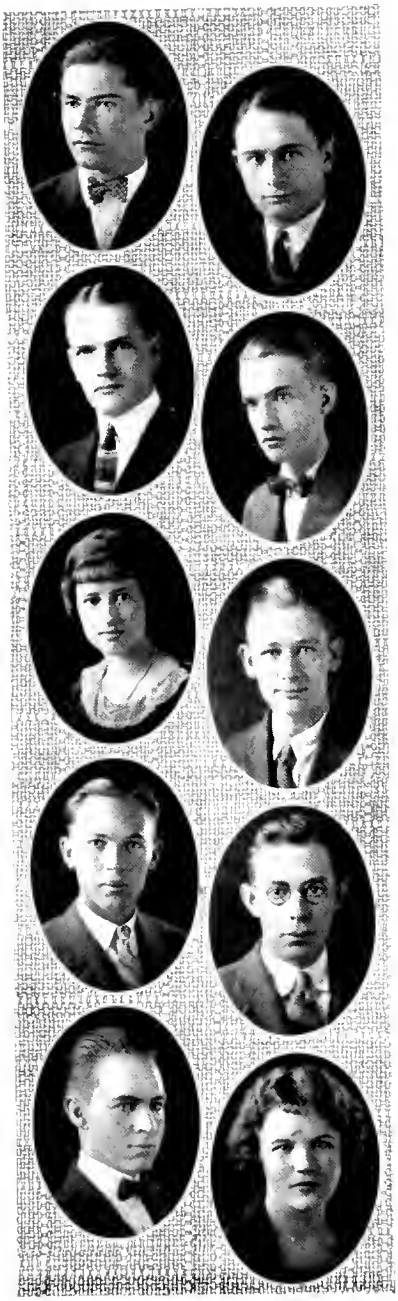

Junior Class

HARVEY BELTON JOHNSON, H K Φ

MURFREESBORO, TENNESSEE

President of Sophomore Class, Beta Omega Sigma; Tombs; Varsity Football (1, 2, 3); Varsity Baseball (1, 2, 3); "T" Club.

ROBERT THOMAS JOHNSON, Δ Σ Φ

WASHINGTON, NORTH CAROLINA

Class Football (1).

TERRELL AMLEY JONES

WEAVERVILLE, NORTH CAROLINA

Rutherford College; Weaver College; Member Weaver College Play Makers.

FRANK BOOE JORDAN, Σ Φ E

HICKORY, NORTH CAROLINA

Columbia Literary Society; Commencement Marshal (1); Hades Club; Assistant Manager Football (1, 2, 3); Y. M. C. A.

EDITH LUCILE JUDD

VARINA, NORTH CAROLINA

Freshman Honors; Sophomore Honors; Sophomore-Junior Scholarship; Athena Literary Society, Secretary (2); Class Basketball (2); Chairman Room and Bell Committee of W. S. G. A.; Eko-L; Y. W. C. A.

JAMES EDLEMAN KALE

ROCKWELL, NORTH CAROLINA

Columbian Literary Society; Ministerial Band; Classical Club; Y. M. C. A.; Wrestling Squad (1, 2).

WILLIAM PORTER KELLAM

MCLEANSVILLE, NORTH CAROLINA

Columbian Literary Society; Track Squad (1).

JOSEPH EVERETT KENNEDY

GREENSBORO, NORTH CAROLINA

Columbian Literary Society; Y. M. C. A.

ALTON JEROME KNIGHT

DURHAM, NORTH CAROLINA

Columbian Literary Society; Durham High School Club; Physics Club; Y. M. C. A.; Dramatic Club; Commercial Club.

AUGUSTA CLARK LAND, Z T A

HAMLET, NORTH CAROLINA

Agnes Scott; Student Government Association; Y. W. C. A.

Junior Class

VIRGINIA LEGRAND LAND, Z T A

HAMLET, NORTH CAROLINA

Agnes Scott; Y. W. C. A., Cabinet (3), Student Government Association.

SAMUEL HOWARD LATHAN

MONROE, NORTH CAROLINA

Classical Club.

WILLIAM MARTIN LATTA, H K A

WILMINGTON, NORTH CAROLINA

Pan-Hellenic Council; Assistant Manager Track (2, 3).

FULTON ALLEN LEE

DUNN, NORTH CAROLINA

Columbian Literary Society; Y. M. C. A.

JOSEPH PRICE LEEPER

BELMONT, NORTH CAROLINA

Columbian Literary Society; Physics Club; Class Basketball (1, 2); Class Baseball (1, 2); Varsity Basketball (3); "T" Club.

FRANK MILTON LITTLE

MORVEN, NORTH CAROLINA

Hesperian Literary Society; Y. M. C. A.; Varsity Basketball Squad (1).

MARY WILLIE LONG

BOSTIC, NORTH CAROLINA

Brooks Literary Society; Davenport College; Y. W. C. A.

SHELLY ADAM MABRY

NORWOOD, NORTH CAROLINA

Varsity Track (1, 2, 3); Cross-Country Team; "T" Club.

THOMAS LEON MARTIN

DURHAM, NORTH CAROLINA

Columbian Literary Society; Durham High School Club.

WILLIAM DEVANE MAULTSBY

COUNCIL, NORTH CAROLINA

Columbian Literary Society; Historical Society, Sandfiddlers Club; Assistant to Librarian; Assistant in English; Y. M. C. A.

Junior Class

WILLIAM CARY MAXWELL

GOLDSBORO, NORTH CAROLINA

Freshman-Sophomore Honors; Junior Scholarship; Columbian Literary Society; Classical Club; Ministerial Band, Secretary (3); 9019; "Chronicle" Board (3).

WALTER BREM MAYER, A T Ω

CHARLOTTE, NORTH CAROLINA

Charlotte High School; Freshman Honors; Sophomore Scholarship; Tombs; "T" Club; Chemistry Club; Beta Omega Sigma; Varsity Tennis (1, 2).

OSBORNE H. MILLER

CONCORD, NORTH CAROLINA

Columbian Literary Society.

EVELYN LYMAN MILLNER, Z T A, X Δ Φ

MORGANTON, NORTH CAROLINA

Natural History Club (2, 3), Vice-President (3); Delta Phi Rho Alpha; Glee Club (1, 2, 3); W. S. G. A. Council (1); Assistant in English (3); Biology Club.

CLARA ELIZABETH MORRIS

OXFORD, NORTH CAROLINA

Freshman and Sophomore Honors; Eko-L; Y. W. C. A.

CHARLES OTEY MOSS

WILSON, NORTH CAROLINA

University of North Carolina; Track (1).

PAUL ELLIOTT MOSS

FOREST CITY, NORTH CAROLINA

Varsity Basketball (3); "T" Club; Track Squad (2); Football Squad.

VESTER MOYE MULHOLLAND

DURHAM, NORTH CAROLINA

Columbian Literary Society; Durham High School Club; Y. M. C. A.

ANNA RUTH MURRAY

DURHAM, NORTH CAROLINA

Junior Big Sisters; Y. W. C. A.

LOUISE RUTH McANALLY, A Δ H

RICHMOND, VIRGINIA

Junior Class

EARL CARTER McDARIS, Π K A

CLEVELAND, TENNESSEE

Varsity Baseball (2); "T" Club; Tombs; Varsity Football Squad (1, 2).

EARL PUETTE McFEE, X T

ASHEVILLE, NORTH CAROLINA

Freshman and Sophomore Honors; "Chronicle" Staff (2), Associate Editor (3); 9019; Iota Gamma Pi, Scenery Director for Taurian Players; Crowell Scientific Society, Vice-President (3); Assistant in Physics, Physics Club.

MACK HARRIS McLELLAN

CONCORD, NORTH CAROLINA

Wrestling Team (1, 2).

N. DALTON McNAIRY

GREENSBORO, NORTH CAROLINA

CECIL McRAE

ROBERDEL, NORTH CAROLINA

ANNIE RUTH McSWAIN

WINSTON-SALEM, NORTH CAROLINA

Brooks Literary Society; Woman's Glee Club (1, 2, 3); W. S. G. A Council, Assistant Secretary (2, 3); Junior Big Sisters, Secretary (3).

CHARLES FRANKLIN OWENS

ADVANCE, NORTH CAROLINA

THOMAS WILEY PARKER

LAURINBURG, NORTH CAROLINA

Assistant Manager Football (1, 2).

OLIN CANDLER PEELER, K A

TROUTMAN, NORTH CAROLINA

Hesperian Literary Society; "Chronicle" Staff (1); Tombs; Assistant Manager Basketball (1, 2, 3).

STANTON WATTS PICKENS, Π K Φ

ALBEMARLE, NORTH CAROLINA

Hesperian Literary Society; Glee Club (1, 2, 3); Hades Club; Assistant Manager Football (1), Class Basketball (1, 2); Basketball Squad (1, 2).

Junior Class

FRANK GRAINGER PIERCE, K A

WELDON, NORTH CAROLINA

Band (1, 2); Lambda Phi Gamma; Beta Omega Sigma; Tombs; Assistant Manager Baseball (2, 3).

CHARLES WALTER PORTER, X T

ASHEVILLE, NORTH CAROLINA

Varsity Football (1, 2, 3); "T" Club; Tombs.

BENJAMIN EDWARD POWELL

SAVAGE, NORTH CAROLINA

Columbian Literary Society; Class Baseball (1); Class Track (1, 2); Y. M. C. A.

RALPH POTTS RAIFORD

WARSAW, NORTH CAROLINA

Tombs.

MRS. IRENE HURST RAINEY

DURHAM, NORTH CAROLINA

Athena Literary Society; Natural History Club; Junior Big Sisters, Assistant Secretary and Treasurer (2).

HUGH MAXTON RAPOR

LINWOOD, NORTH CAROLINA

Columbia Literary Society; Y. M. C. A.

ROBERT PITTMAN RASBERRY, Σ X

KINSTON, NORTH CAROLINA

Varsity Track (2); Class Track (1, 2); Class Baseball (1); Assistant Manager Basketball (1); Golf Club.

TAYLOR RAY

WINCHESTER, TENNESSEE

Varsity Football (1, 2).

BAXTER PEARLIE REITZEL, X T

SILER CITY, NORTH CAROLINA

Football Squad (1, 2), Varsity Football (3); "T" Club; Class Basketball (1); Wrestling Squad (1).

EDITH LEIGH RIGSBEE

DURHAM, NORTH CAROLINA

Athena Literary Society; Natural History Club; Junior Big Sisters.

Junior Class

JOHN WASHINGTON ROBBINS

ROCKY MOUNT, NORTH CAROLINA

Columbian Literary Society; Y. M. C. A., Class Football (1).

ELIZABETH H. ROBERTS, Λ Δ Π, X Δ Φ

NEW BERN, NORTH CAROLINA

Freshman Honors; Sophomore Honors; Class Secretary and Treasurer (1); Y. W. C. A. Secretary (2), Cabinet Member (3); Athletic Association (1), "Archive" Staff (3); Taurian Players; Cast "The Yellow Jacket", "Cyrano de Bergerac"; Eko-L; Delta Phi Rho Alpha.

LESTER EARL ROCK

CHARLOTTE, NORTH CAROLINA

Columbian Literary Society; Spanish Club, Treasurer (2), Vice-President (3).

WILLIAM BURNS ROWLAND, K Σ

DURHAM, NORTH CAROLINA

ADELAIDE ELIZABETH ROYALL

NEW BERN, NORTH CAROLINA

W. S. G. A. Council (2), Proctor (2), Treasurer (3); Athena Literary Society; Taurian Players; Women's Glee Club; Y. W. C. A.

SAM WESTBROOK RUARK, Π K A

WILMINGTON, NORTH CAROLINA

Hesperian Literary Society; Beta Omega Sigma; Lambda Phi Gamma; Orchestra (1, 2); Glee Club; Assistant Manager Football (1); Interfraternity Basketball (2).

RUSSELL WEBB SAMMETH

GOLDSBORO, NORTH CAROLINA

Ministerial Band.

HENRY CURTIS SAWYER

EURE, NORTH CAROLINA

WALTER S. SECHRIEST

THOMASVILLE, NORTH CAROLINA

Columbian Literary Society; Commercial Club; Assistant Manager Tennis (2, 3).

LOUISE ELIZABETH SESSOMS

FUQUAY SPRINGS, NORTH CAROLINA

Brooks Literary Society; Y. W. C. A.; Woman's Glee Club; Class Basketball (1, 2); Class Tennis (1, 2)

Junior Class

WILLIAM GRAY SHARPE, JR., A X A

ELM CITY, NORTH CAROLINA

Assistant Manager Tennis (1, 2); Wrestling Squad (1); Class Basketball (1); Sandfiddlers Club.

WILLIAM NORMAN SHARPE

BURLINGTON, NORTH CAROLINA

Hesperian Literary Society; Business Staff "Chronicle"; Y. M. C. A.

THETUS ALONZO SHAW, K Σ

CORINTH, MISSISSIPPI

Hesperian Literary Society; Chemistry Club; Physics Club.

SARA CAROLYNE SHOOTER, Z T A

LUMBERTON, NORTH CAROLINA

Brooks Literary Society; Dramatic Club; Women's Glee Club (1, 2); Y. W. C. A.

FRANK GILL SLAUGHTER

BEREA, NORTH CAROLINA

Biology Club; Chemistry Club; Assistant in Chemistry, 9019; Iota Gamma Pi.

LOUISE AUGUSTA SMAW

RALEIGH, NORTH CAROLINA

Brooks Literary Society; Y. W. C. A.

RAYMOND EDWARDS SNIPES

PRINCETON, NORTH CAROLINA

Columbian Literary Society; Taurian Players; Cast "The Yellow Jacket", "Cyrano de Bergerac"; Y. M. C. A.

FUNG HUI SO

CANTON, CHINA

HERBERT ALVA SPANN, Σ Φ E

SUMTER, SOUTH CAROLINA

Columbian Literary Society; Taurian Players; Glee Club (2); Mandolin Club (2, 3); Orchestra (1, 2, 3); Y. M. C. A.

EURA VANCE STROTHER

FRANKLINTON, NORTH CAROLINA

Brooks Literary Society; Y. W. C. A.

RAYMOND EUGENE SULLIVAN

ROCKINGHAM, NORTH CAROLINA

Columbian Literary Society; Class Football (1); Baseball Squad (1).

Junior Class

LEONARD BREVARD SUTHER

CONCORD, NORTH CAROLINA

Columbia Literary Society, Ministerial Band, Tarman Players; Classical Club; Y. M. C. A.; Assistant in English (3).

HEYWOOD CHERIS THOMPSON

SHELBY, NORTH CAROLINA

Columbian Literary Society, Physics Club; Biology Club; Assistant in Chemistry, Iota Gamma Pi.

CASPER HILL TIMBERLAKE, Σ X

LEXINGTON, NORTH CAROLINA

United States Naval Academy (2); Class Football (1), Band (1, 3); Musical Clubs (3), Business Staff "Archive" (1).

MRS. EVELYN HALL TURNER, K Δ

STATESVILLE, NORTH CAROLINA

Freshman Honors; Sophomore Honors; Freshman Scholarship; Eko-L.

WM. FREEMAN TWADDELL, Σ Υ, Τ Κ Α

DURHAM, NORTH CAROLINA

Hesperian Literary Society; Intersociety Debate (2), Swarthmore-Trinity Debate (2); Freshman Honors; Sophomore Honors; Cat's Head Club, "Chronicle" Board; "Archive" Staff (2, 3); 9019.

PHILIP MACON UMSTEAD

DURHAM, NORTH CAROLINA

WILLIAM ALFRED UNDERWOOD, JR., K A

ASHEBORO, NORTH CAROLINA

Hesperian Literary Society; Historical Club; Assistant Manager Football (1, 2); Tombs.

ALBERT CREWS WAGGONER

WALKERTOWN, NORTH CAROLINA

Hesperian Literary Society, Secretary (3); Cheer Leader (3); Class Basketball (1), Captain (2), Varsity Basketball Squad (1); Varsity Track (2).

LONNIE LAFAYETTE WALL

MORGANTON, NORTH CAROLINA

Columbian Literary Society, Vice-President (3), Intersociety Debate (3); Swarthmore-Duke Debate (3).

MARGARET E. WANNAMAKER, A Δ Π

DURHAM, NORTH CAROLINA

Converse College.

EDITH MARY WARD

DURHAM, NORTH CAROLINA

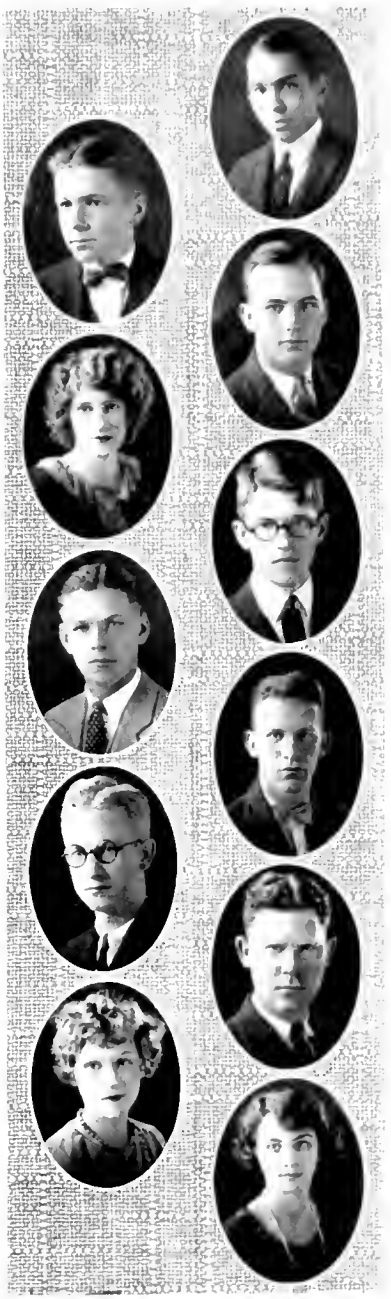

Junior Class

JOHN HENRY WARLICK

ROCKY MOUNT, NORTH CAROLINA

Varsity Wrestling Team (2); "T" Club.

AVON KENNETH WEAVER, JR., K Σ

CORINTH, MISSISSIPPI

JOHN HARDY WESTBROOK, JR., Δ Σ Φ

ROCKY MOUNT, NORTH CAROLINA

Student Volunteer Movement; National Council Member; Dramatic Club; Cast "The Trysting Place"; Commencement Marshal (1); College Marshal (2); Assistant Manager Tennis (1, 2, 3); Beta Omega Sigma.

AUBREY PEARCE WIGGINS

EAST DURHAM, NORTH CAROLINA

Hesperian Literary Society.

JESSIE GILES WILKINSON, JR.

SHERRILL'S FORD, NORTH CAROLINA

MADGE WILLIAMS

RIDGEWAY, NORTH CAROLINA

Brooks Literary Society; Warren County Club; Junior Big Sisters.

LILLIAN THOMAS WILSON

RIDGEWAY, NORTH CAROLINA

Warren County Club.

MATTIE ELOISE WILSON, Z T A

MOUNT OLIVE, NORTH CAROLINA

Brooks Literary Society; Business Staff "Chanticleer" (3); Women's Glee Club (1, 2, 3); W. S. G. A. Council (3); Y. W. C. A.

JOHN IRA WYCHE, JR., K A

WELDON, NORTH CAROLINA

REUBEN BRYON YOUNG

HIGH POINT, NORTH CAROLINA

Y. M. C. A.; Ministerial Band; Physics Club; Glee Club; Rutherford College Club; Trinity Park School Club; Columbian Literary Society; Guilford County Club.

SOPHOMORE CLASS

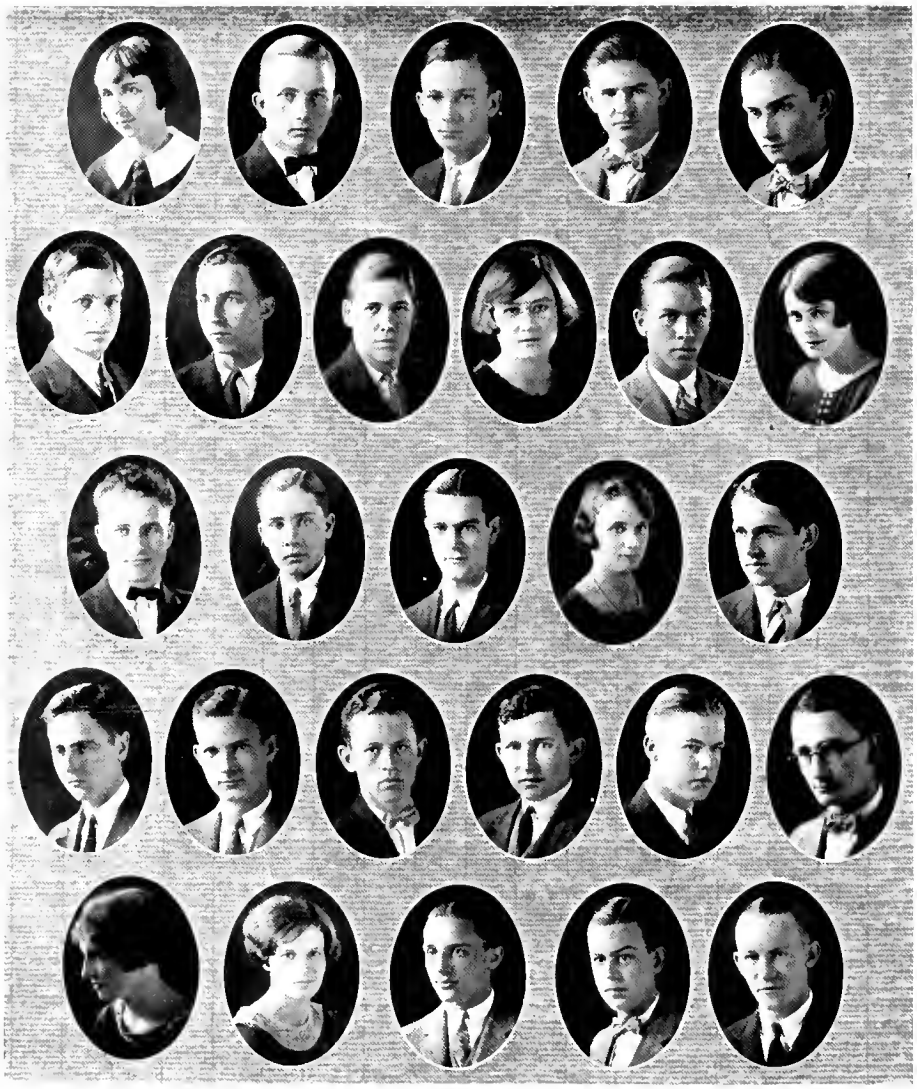

Sophomore Class

ANDERSON, ALICE FRANCES . . . . . Burlington, North Carolina
Athena Literary Society, Y. W. C. A., Tauran Players, Class Basketball.

ANDERSON, JACK EPPS, A X A . . . . . Weldon, North Carolina
Weldon High School, C. M.-N. A., Y. M. C. A.

ANDERSON, WILLIAM STATON, JR., K Σ . . . . . Wilson, North Carolina
Hesperian Literary Society (1, 2), Treasurer (2); Freshman Debater's Medal, Assistant Manager Tennis; Chemistry Club, Beta Omega Sigma.

ANDREWS, FRANKLIN RAY . . . . . Mt. Gilead, North Carolina
Hesperian Literary Society, "Chronicle" Staff.

ANDREWS, GEORGE ALVIN . . . . . Mt. Gilead, North Carolina
Chemistry Club, Biology Club.

ANDREWS, RANSOM HARRIS . . . . . Mt. Gilead, North Carolina
Hesperian Literary Society.

ANDREWS, ROBERT KNOX . . . . . Lumberton, North Carolina
Freshman Baseball.

ATKINS, BEN. E., II K A . . . . . Gastonia, North Carolina
Columbian Literary Society, Editorial Staff "Chanticleer" (2), Tauran Scenery Committee (2), Society of Yellow Dog; Class Football (1).

ATKINS, BLANCHE GENEVA . . . . . Durham, North Carolina
Durham High School Club.

ATKINS, JAMES MURRAY, II K A . . . . . Gastonia, North Carolina
Assistant Manager Football; Columbian Literary Society, Managerial Staff "Chanticleer" (2); Cast of "Cyrano de Bergerac" (2).

AVERA, MARY . . . . . Smithfield, North Carolina

BARCLIFT, CHANCIE DE SHIELD . . . . . Durant's Neck, North Carolina

BARRETT, ALTON RUSSELL, A X A . . . . . Farmville, North Carolina
Assistant Business Manager "Chronicle" (2); Assistant Manager Baseball (2), Beta Omega Sigma.

BEASLEY, BLAIR EDWARD . . . . . Apex, North Carolina

BELL, LUCILE FRANCES . . . . . Durham, North Carolina

BEVERLY, GEORGE WESLEY, Δ Σ Φ . . . . . Laurinburg, North Carolina
Track Team (1, 2); "T" Club

BIGGERSTAFF, FRANK MALCOLM . . . . . Forest City, North Carolina

BIGGS, ARCHIBALD WALTER . . . . . Raleigh, North Carolina
Glee Club (1), Freshman Baseball, Ministerial Band, Columbian Literary Society, Classical Club; Y. M. C. A.

BORLAND, ANDREW HOYT, II K Φ . . . . . Durham, North Carolina
Durham High School Club; Assistant Manager Basketball (1, 2).

BOWDEN, WILLIAM EDSON . . . . . Faison, North Carolina

BRADSHER, KENNETH ARTHUR . . . . . Hurdle Mills, North Carolina

BRADY, LEHMAN MARCUS . . . . . Durham, North Carolina

BRAME, OLIVIA, Z T A . . . . . Macon, North Carolina
Greensboro College (1); Y. W. C. A.; Warren County Club.

BRASINGTON, LYDIA CLEMENTINE . . . . . Charlotte, North Carolina
Queens College (1).

BRIDGERS, SAMUEL CLAY, A T Ω . . . . . Raleigh, North Carolina
Hesperian Literary Society; Track Squad, Football Squad (2).

BRIDGERS, THOMAS FLEMING, K Σ . . . . . Wilson, North Carolina
Beta Omega Sigma; Hesperian Literary Society, Assistant Manager Tennis (1).

BRIGHT, COURTNEY DOYLE, II K Φ . . . . . Durham, North Carolina
Assistant Manager Track (2).

Sophomore Class

BRINSON, ADINERIAM JUDSON . . . . . Laurinburg, North Carolina

BROOKS, EUGENE HASTINGS . . . . . Reidsville, North Carolina
"Chronicle" Staff (2).

BROOKSHIRE, STANFORD RAYNOLD . . . . . Troutman, North Carolina
Columbian Literary Society, Business Committee (1), Ministerial Band, "Chronicle," Staff (2).

BROOM, OTIS LYNN . . . . . Salisbury, North Carolina

BUNDY, SAMUEL DAVID, H K Φ . . . . . Farmville, North Carolina
Sandfiddlers Club (1, 2); Hesperian Literary Society; Marshal (2), Assistant Manager Basketball (1, 2); Assistant Manager "Archive" (2); Y. M. C. A.

BURKHEIMER, GRAHAM JESSELY, X T . . . . . Wilmington, North Carolina
Freshman Basketball, Captain Freshman Basketball (1, 2); Varsity Basketball Squad (2); Varsity Football Squad (2); Track Squad (2); Beta Omega Sigma, Society of Yellow Dogs.

BURNS, CLARENCE FRANKLIN . . . . . Winston-Salem, North Carolina
Athletic Council (1); Football Squad (1, 2); Track Squad (1, 2).

BURNS, EDWARD JONES, H K A . . . . . Carthage, North Carolina
Tennis Squad (1, 2).

BURR, ANTOINETTE DUDLEY, Z T A, X Δ Φ . . . . . Middletown, Connecticut
Student Council; Brooks Literary Society.

BUTLER, LESTER CLAGETT . . . . . Durham, North Carolina
Hesperian Literary Society (1, 2).

BUTLER, MARSHALL WALKER . . . . . Durham, North Carolina
Freshman Basketball; Beta Omega Sigma.

CATHEY, JOSEPH RICHARD . . . . . Canton, North Carolina
Freshman Football Squad; Varsity Football (2); Track Squad.

CATHEY, TURNER ASHBY . . . . . Canton, North Carolina
Class Basketball.

CHADWICK, CARL BENJAMIN . . . . . New Bern, North Carolina

CHANDLER, MINNIE ELIZABETH . . . . . Durham, North Carolina

CHURCHILL, MIRIAM ELIZABETH, A Δ H . . . . . Kinston, North Carolina
Y. W. C. A.; Athena Literary Society.

CLARK, BLANCHE HENRY, Z T A . . . . . Fort Thomas, Kentucky
Freshman Honors; Class Basketball (1); Y. W. C. A. Cabinet-Undergraduate Representative (2); Student Industrial Commission (2); Council of Religious Interests (2); Brooks Literary Society (1), Secretary (2); Delta Phi Rho Alpha.

CLAUNCH, MARGARET LYNN, Z T A . . . . . Somerset, Kentucky
Brooks Literary Society; Student Industrial Commission.

COINER, ELIZABETH HAMPDEN . . . . . Durham, North Carolina

COLE, ROBERT LITTLE, Σ X . . . . . Rockingham, North Carolina

CONGER, MARGARET E. . . . . Statesville, North Carolina

COTHRAN, LIZZIE LOYDE . . . . . Timberlake, North Carolina
Freshman Honors.

CREWS, NANCY LUCRETIA . . . . . Walkertown, North Carolina

CROUCH, ROBERT LELAND . . . . . Thomasville, North Carolina

CROWSON, MORTIMER W., A T Ω . . . . . Burlington, North Carolina
Assistant Manager Baseball.

CULP, HARRY R. . . . . East Spencer, North Carolina

DAILEY, RUTH RONEY, Z T A . . . . . West Durham, North Carolina
Student Council (2); Woman's Glee Club (1, 2).

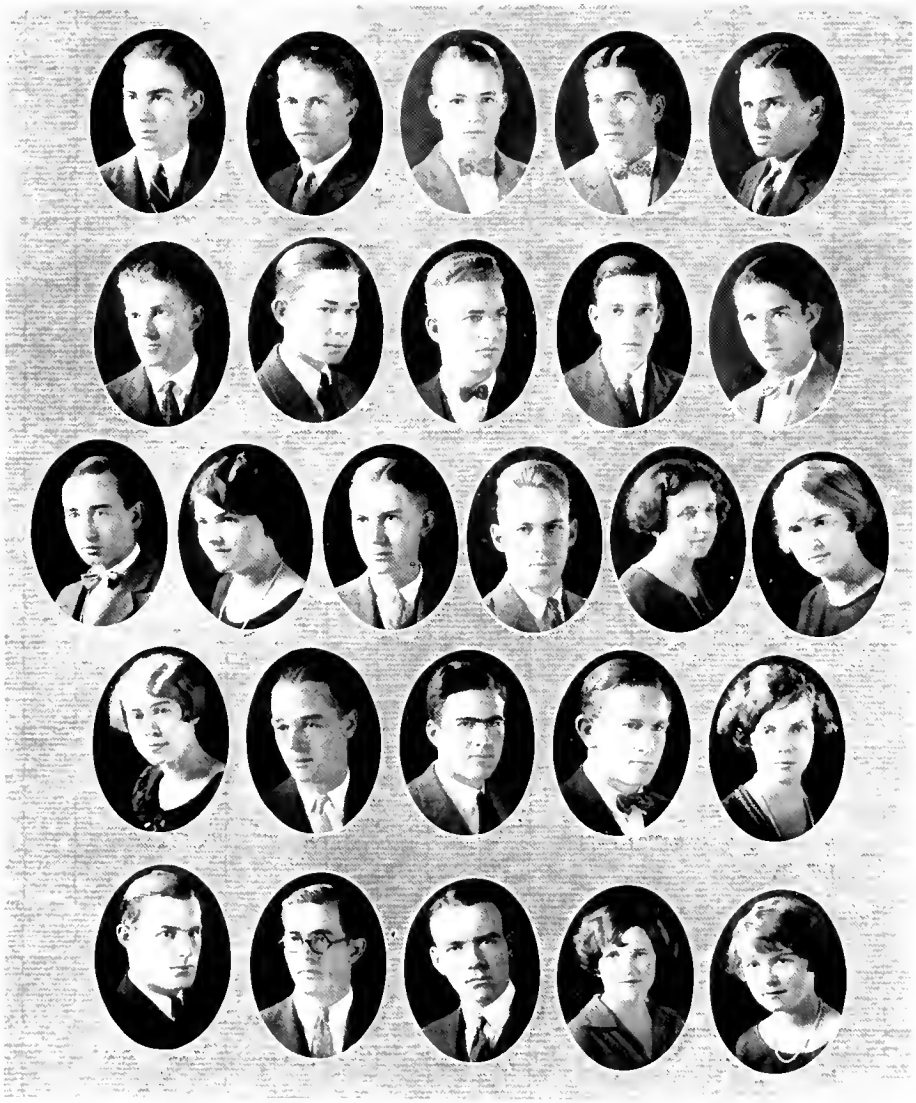

Sophomore Class

DAVIS, FRANCIS WELDON, JR. . . . . Maron, North Carolina

DAWSON, ROBERT GRADY . . . . . Greensboro, North Carolina

DIXON, ERROL PATRICK, Σ X . . . . . Kinston, North Carolina
Assistant Manager Football (1, 2).

DOWD, ORREN EDWARDS . . . . . Dunn, North Carolina

FARLE, SAM SMITH . . . . . Spring Hope, North Carolina

ERVIN, SPENCER J. . . . . Troutman, North Carolina
Member Cross-Country and Track Teams.

FARRISS, CHARLES FRANKLIN, A T Ω . . . . . High Point, North Carolina
Assistant Manager Football (1, 2).

FIELDS, PAUL HENRY . . . . . Carthage, North Carolina
Freshman Honors; Biological Club, Ministerial Band; Classical Club.

FILE, FRANK RAY . . . . . Thomasville, North Carolina

FINLEY, ROBERT CORPENING, II K A . . . . . Asheville, North Carolina
Varsity Football (1, 2); Beta Omega Sigma; Glee Club (2), Vice-President Sophomore Class; "T" Club.

FITZGERALD, JOHN DEAN . . . . . Linwood, North Carolina

FOSQUE, SULA ELIZA . . . . . Maysville, North Carolina
Y. W. C. A.; Freshman Basketball Team; Delta Phi Rho Alpha.

FRUTCHEY, LLOYD D., JR. . . . . Mount Gilead, North Carolina

GARNETT, LEWIS W. . . . . Hypoluxo, Florida

GENTRY, NOLA JANE . . . . . Hot Springs, North Carolina

GLENN, EMMA B. . . . . Durham, North Carolina

GLENN, ZELMA ELIZABETH . . . . . Durham, North Carolina

GOBBEL, JOHN TEMPLE, Δ Σ Φ . . . . . Spencer, North Carolina

GRANT, WILLIAM SAMUEL . . . . . Ridgeway, North Carolina
Columbian Literary Society; "Chronicle" Staff, Warren County Club, Treasurer (2).

GREENE, BRUCE H., Σ X . . . . . Greensboro, North Carolina
Baseball Squad (1, 2); Football Squad (1, 2), Hesperian Literary Society.

GREEN, MARY VIRGINIA . . . . . West Durham, North Carolina
Hades Club; Athena Literary Society; Y. W. C. A.

GRIGG, BEN. FRED . . . . . Gastonia, North Carolina
Varsity Football (1, 2); "T" Club, Beta Omega Sigma.

GRIGG, MARVIN ATKIN . . . . . Lawndale, North Carolina
Columbian Literary Society.

GROSE, JAMES CHALMUS . . . . . Forest City, North Carolina

HACKNEY, LOIS B., A Δ H . . . . . Lexington, North Carolina
Greensboro College (1).

HARDAWAY, ELIZABETH ANNE . . . . . Durham, North Carolina

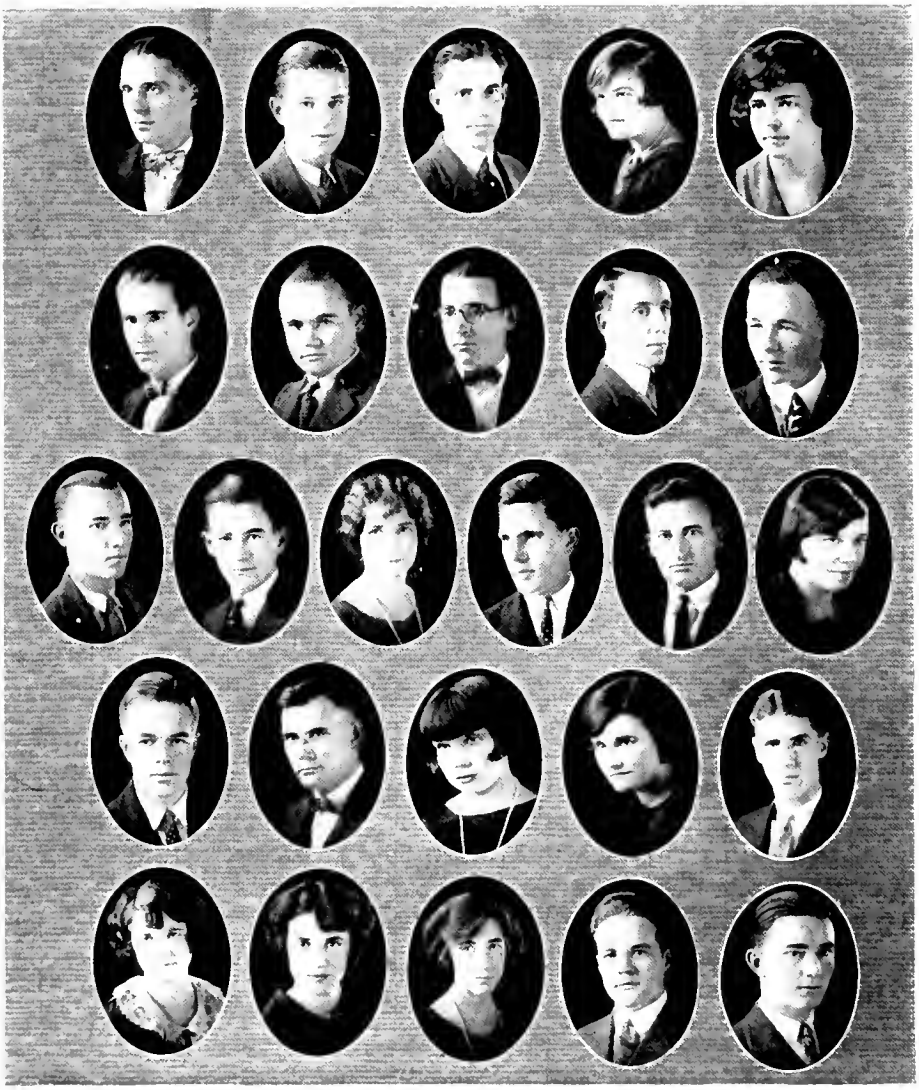

Sophomore Class

HARPER, LESTER CARL . . . . . Rutherford College, North Carolina

HARRISS, JULIUS WELCH, Λ T Ω . . . . . High Point, North Carolina

HARWARD, HUBERT BRIGGS . . . . . Durham, North Carolina

HERMAN, ALICE PALMER . . . . . Charlotte, North Carolina
Hades Club; Brooks Literary Society; Y. W. C. A.; Glee Club, Student Director (2). Student Volunteer Group.

HOLMES, FRANCES, Λ Δ H . . . . . Walkertown, North Carolina
Student Council (1, 2); Y. W. C. A. Cabinet, Vice-President Musical Club, Secretary Class (1, 2); Chemistry Club.

HOPKINS, CLIFFORD STEDMAN, JR. . . . . Winston-Salem, North Carolina
Chemistry Club; College Orchestra (1), Band (1), Hesperian Literary Society.

HUDGINS, LLOYD THEODORE . . . . . Monticello, Arkansas

JOHNSTON, OWEN PEARLIE . . . . . Burgaw, North Carolina

JONES, LAWRENCE DENSON . . . . . Plymouth, North Carolina

KALE, NATHAN ALFRED . . . . . Rockwell, North Carolina

KEARNS, AMOS RAGAN, Λ T Ω . . . . . High Point, North Carolina
Assistant Manager Baseball.

KELLY, CLYDE MONROE . . . . . Sanford, North Carolina

KESILER, MARY ELIZABETH . . . . . Davidson, North Carolina
Brooks Literary Society; Y. W. C. A.

KIMBALL, ARTHUR HUGO, Λ T Ω . . . . . Statesville, North Carolina
Varsity Football (1, 2); Varsity Basketball (2); Freshman Basketball; Beta Omega Sigma.

KIRKPATRICK, DONALD EVERETTE . . . . . Swepsonville, North Carolina
Freshman Honors; Public Lectures Committee (2); Varsity Football (2), President Sophomore Class.

LAND, REBECCA WILSON, Z T A . . . . . Hamlet, North Carolina
Greensboro College (1).

LANDER, MALCOLM HALL, Σ X . . . . . Anderson, South Carolina

LANE, DAVE . . . . . Americus, Georgia

LAUGHRIDGE, VIRGINIA . . . . . Shelby, North Carolina

LAWING, SADIE MARSHALL . . . . . Charlotte, North Carolina

LEATH, THOMAS HORNE, Σ X . . . . . Rockingham, North Carolina
Track Team (2); Class Football; Columbian Literary Society.

LEE, MILDRED, K Δ . . . . . Monroe, North Carolina
Athena Literary Society; Y. W. C. A.

LEFFERTS, ALFEZE . . . . . Gloucester, North Carolina
N. C. C. W. (1); Brooks Literary Society; Y. W. C. A.; Hades Club, Sandhillers Club.

LEWIS, FLORENCE . . . . . Lemon City, Florida
Musical Club; Y. W. C. A.

LEWIS, MAINIE ARTHUR . . . . . Greensboro, North Carolina
Columbian Literary Society; Ministerial Band, Classical Club, Rutherford College Club; Guilford County Club.

LINNEY, BAXTER MATHESON, K Σ . . . . . Boone, North Carolina

Sophomore Class

LIPSCOMB, WILLIAM ORCHARD, Σ Φ E . . . . . Ninety-Six, South Carolina
Beta Omega Sigma.

LITTLE, HENRY WALL, JR. . . . . Wadesboro, North Carolina
Hesperian Literary Society, Physics Club.

LUMLEY, VICTOR A. . . . . Durham, North Carolina

LYNN, IRENE MARGARET . . . . . Morrisville, North Carolina

MABRY, WILLIAM ALEXANDER . . . . . Ridgeway, North Carolina
Columbian Literary Society; Freshman Debater's Medal, "Chronicle" Staff; Warren County Club, President (2), Y. M. C. A.

MARKHAM, MARGARET KATHERINE . . . . . Durham, North Carolina

MARTIN, LUCILE . . . . . Mocksville, North Carolina

MARTIN, SIDNEY ALLISON . . . . . Waynesville, North Carolina

MATHESON, JOE KENNETH . . . . . Troutman, North Carolina
Columbian Literary Society.

MATHESON, MALCOLM RANDALL . . . . . Racford, North Carolina

MAYNARD, BOYCE LEE . . . . . Belmont, North Carolina
Columbian Literary Society, Wrestling Squad (2).

MITCHELL, WILLIAM HAYES . . . . . Windsor, North Carolina
Hesperian Literary Society; Glee Club (2).

MOORE, JOHN WILBUR, JR., K Σ . . . . . Winston-Salem, North Carolina
Hades Club; Forsythe County Club.

MORRIS, EDWIN HARRIS, JR., K A . . . . . Asheboro, North Carolina
Beta Omega Sigma; Assistant Manager Baseball; Assistant Business Manager "Archive."

MULLIS, ROBERT MAURICE . . . . . Oxford, North Carolina

MYERS, LAWRENCE . . . . . Ossining, New York
Hesperian Literary Society; Chemistry Club.

McKENZIE, MARGARET ESTELLE . . . . . Whiteville, North Carolina

McLARTY, FURMAN GORDON, Δ Σ Φ . . . . . High Point, North Carolina
Glee Club; Columbian Literary Society; "Archive" Staff; Classical Club.

McLARTY, JAMES BROWN, Δ Σ Φ . . . . . High Point, North Carolina
Hades Club; Columbian Literary Society; Glee Club (1, 2).

NEEDHAM, EUGENE WARREN . . . . . Pfafftown, North Carolina

NICHOLS, WILLIAM BERGER . . . . . Asheville, North Carolina
Columbian Literary Society, Track and Cross-Country (1), Managerial Staff "Chronicle"; Y. M. C. A.

NICHOLSON, WILLIAM McNEAL, A T Ω . . . . . Bath, North Carolina
Beta Omega Sigma; Track Squad.

ORMAND, SARA KATHERYN, A Δ H . . . . . King's Mountain, North Carolina
Y. W. C. A.; Athena Literary Society, Delta Phi Rho Alpha.

PACK, JAMES THOMAS . . . . . East Flat Rock, North Carolina
Weaver College (1), Editor-in-Chief Weaver "Pep", President Weaver College Y. M. C. A.; President Weaver College Council, President Debate Council, "W" Club; Columbian Literary Society; Y. M. C. A.

PARKER, RICHARD EUGENE, H K Φ . . . . . Shanghai, China
Freshman Football (1); Varsity Football (2).

PEGRAM, BENJAMIN WYATT, JR. . . . . Hamlet, North Carolina

Sophomore Class

PERRYMAN, PERLEY ALPHEUS . . . . . Lexington, North Carolina

PORTER, ANGUS C., A T Ω . . . . . Washington, District of Columbia

POTTS, JULIA WHITEHEAD, Z T A . . . . . Blackstone, Virginia
Southern Seminary; Peabody Conservatory of Music; Freshman Honors, Student Council (2); Dramatic Club.

PRICE, NANCY KING . . . . . Price, North Carolina

RAMSEY, BENJAMIN STERLING, Σ X . . . . . Martinsville, Virginia
Columbian Literary Society, Assistant Manager Baseball, Assistant Manager "Archive"; Assistant Manager Tennis.

RAMSEY, CLARA ELIZABETH . . . . . Charlotte, North Carolina
Queens College (1); Brooks Literary Society.

REDMON, THOMAS ALBERT . . . . . Farmington, North Carolina
"Chronicle" Reporter; Hesperian Literary Society; "T" Club; Marshal (1), Track (1); Cross-Country (2); Freshman Basketball; Class Basketball (2).

REEVES, MYRTLE ROSE . . . . . Volney, Virginia

RICE, EDWIN K., X T . . . . . Asheville, North Carolina
Vice-President Freshman Class (1); Beta Omega Sigma.

RIGSBEE, ANITA LOIS . . . . . Durham, North Carolina

ROSS, RICHMOND HOLT . . . . . Badin, North Carolina
Freshman Football (1); Track Squad (1); Columbian Literary Society; Physics Laboratory Assistant; "T" Club.

ROSSER, GORDON HEARST . . . . . Cameron, North Carolina
Hesperian Literary Society; Dramatic Club.

ROTHROCK, WILLIAM DEWEY . . . . . Walnut Cove, North Carolina

RUSSELL, HORACE BRUCE . . . . . Granite Falls, North Carolina

RYMAN, CARL ALFRED, JR. . . . . Bridgeton, North Carolina
Y. M. C. A.; Freshman Baseball.

SABISTON, DOROTHY JEANETTE . . . . . Asheville, North Carolina
Class Basketball (1); Student Government Association Council; Secretary Y. W. C. A. (2); Delta Phi Rho Alpha.

SALSBURY, RICHARD BRINKLEY . . . . . High Point, North Carolina
Freshman Honors; Columbian Literary Society; Assistant Manager Track (1, 2), Glee Club (1, 2).

SAWYER, MAYRE BRADSHAW . . . . . Henderson, North Carolina

SCHELLBERG, NORMAN B., K Σ . . . . . New York City, New York

SCOTT, SAMUEL HARRISON . . . . . Durham, North Carolina

SHINN, THOMAS SADLER, K Σ . . . . . Norwood, North Carolina

SIKES, JOHN HARRY, Σ X . . . . . Greensboro, North Carolina

SIMONS, MACON MCCORKLE, A T Ω . . . . . Statesville, North Carolina
Varsity Football (1, 2), Beta Omega Sigma.

SMITH, RUSSELL ANDREW . . . . . Lowell, North Carolina
Freshman Football (1); Varsity Football (2), Y. M. C. A.; Columbian Literary Society.

SPRINKLE, WILLIAM VAN EATON, Σ X . . . . . Asheville, North Carolina
Hesperian Literary Society, Marshal (2); Commencement Marshal (1), Glee Club, Assistant Manager (2); Dramatic Club, Cast "Cyrano de Bergerac"; Assistant Manager Basketball (1, 2); Delegate to Indianapolis Convention (1), Beta Omega Sigma.

STEWART, MARY, Z T A . . . . . Charlotte, North Carolina

Sophomore Class

St. George, Thomas Wyeth . . . . . Southport, North Carolina

Stroud, Coy Franklin . . . . . Kinston, North Carolina

Taylor, Sally Gregory, Z T A . . . . . Stovall, North Carolina
Taurian Players, Varsity Plays (1, 2); Assistant Manager "Chronicle" (2). Delta Phi Rho Alpha.

Taylor, William Ferree, H K Φ . . . . . Graham, North Carolina
Freshman Basketball, Beta Omega Sigma, Assistant Manager Tennis (1, 2).

Thompson, Lily Frances . . . . . Mt. Gilead, North Carolina

Thompson, James Edward, Jr., A X A . . . . . Hallsboro, North Carolina
Freshman Football; Varsity Football (1, 2), Y. M. C. A.

Thompson, Leslie Stuart . . . . . Maxton, North Carolina

Tuttle, Lee Foy, A X A . . . . . Lenoir, North Carolina

Umberger, Lew Roy . . . . . Concord, North Carolina

Vest, Samuel Alexander, H K Φ . . . . . Haw River, North Carolina

Wagg, Thomas Eugene, Jr. . . . . Connelly Springs, North Carolina
Biology Club; Hesperian Literary Society, Y. M. C. A.

Waggoner, Florence Nightingale . . . . . Walkertown, North Carolina
Freshman Basketball; Brooks Literary Society.

Wallace, George Roberts, A X A . . . . . Morehead City, North Carolina
Assistant Manager Baseball (1, 2); College Band (1); Assistant Manager Wrestling (1, 2).

Ware, Fred Anderson, Σ X . . . . . Charlotte, North Carolina

Warlick, Alex, H K A . . . . . Newton, North Carolina
Assistant Manager Baseball (1, 2); Columbian Literary Society; Class Football (1), Society of Yellow Dogs.

Weber, Langley Meek . . . . . Danville, Virginia
Freshman Football; Track Squad; Hesperian Literary Society.

Wetmur, Leon Gerard . . . . . Hendersonville, North Carolina

Whitford, William Edward . . . . . Vanceboro, North Carolina
Ministerial Band; Y. M. C. A.; Sandfiddlers Club; Taurian Players (2), Columbian Literary Society; Assistant Instructor Physics.

Williams, Lina Elizabeth . . . . . Durham, North Carolina
Glee Club (1, 2); Honor Roll (1).

Windley, Harold L. . . . . Belhaven, North Carolina

Yonemura, Eiko . . . . . Durham, North Carolina

Young, Alfred H. . . . . Boston, Massachusetts
Columbian Literary Society (1, 2), Marshal (2); Chairman Business Committee (2); Assistant Business Manager "Chronicle" (1, 2); Assistant Manager Track Team (1, 2); Y. M. C. A., Membership Committee (1, 2); Assistant Business Manager "Archive" (1, 2); Taurian Players (1, 2), Member Cast of "The Yellow Jacket" (1), Finance and Scenery Committee (1, 2); Assistant Manager Wrestling (1, 2), "Chronicle" Staff, Reporter (1), Associate Editor (2), Assistant Manager Tennis (1, 2), College Musical Clubs (1, 2); Assistant Business Manager "Chanticleer" (2), Sandfiddlers Club (1, 2), New Hanover Club, Secretary (1, 2); Assistant in College Bookroom (2); Assistant to College Librarian (2); Intra-Mural Athletics (1, 2); Editorial Staff "Chanticleer" (2); Finance Committee, "Cyrano de Bergerac" (2).

Young, Margaret Urdine . . . . . Durham, North Carolina

Yountz, James Ernest . . . . . Southmont, North Carolina

Zimmerman, Mary Katheryn . . . . . Lexington, North Carolina
Y. W. C. A.; Freshman Basketball, Delta Phi Rho Alpha.

Zimmerman, Robert Glenn . . . . . Lexington, North Carolina
Hesperian Literary Society, Y. M. C. A.; Freshman Basketball (1), Freshman Football (1); Track Squad (1).

The Class of Nineteen Twenty-seven

Colors: Blue and Gold *Emblem:* Rooster

Officers

D. E. Kirkpatrick . . . . . *President*
R. C. Finley . . . . . *Vice-President*
Frances Holmes . . . . . *Secretary*
Frances Thompson . . . . . *Treasurer*

Representative on the Athletic Council
B. F. Grigg

Member of Student Council
A. W. Biggs

FRESHMAN CLASS

Freshman Class

OFFICERS

H. L. HESTER . . . . . *President*
A. P. HARRIS . . . . . *Vice-President*
EDITH PARKER . . . . . *Secretary-Treasurer*

Representative on the Athletic Council
J. H. MCLEAN

Freshman Class

Abernathy, L. Ethel . . . . . Fuquay Springs, North Carolina
Abernathy, Mary Helen . . . . East Durham, North Carolina
Adams, Edna Gertrude . . . . . West Durham, North Carolina
Adams, Sam H., Jr. . . . . Winston-Salem, North Carolina
Apperson, Juanita Irvyn . . . . . East Durham, North Carolina
Atwood, Theodore Winslow . . . . . Durham, North Carolina
Austin, William Edwin . . . . . Durham, North Carolina
Avera, Jane Kennon . . . . . Smithfield, North Carolina
Avera, Nicholas Allen . . . . . Smithfield, North Carolina
Aycock, Abner Worth . . . . . Pikeville, North Carolina
Aycock, George Williams . . . . . Pantego, North Carolina
Bagg, Frank Hawley, Jr. . . . . Wilmington, North Carolina
Bailey, Margaret Ann . . . . . Washington, North Carolina
Bane, Henry . . . . . Durham, North Carolina
Barfield, Marion Lee . . . . . Pink Hill, North Carolina
Barrow, Seth Tyson . . . . . Farmville, North Carolina
Beall, Lawrence Lincoln . . . . . Durham, North Carolina
Beasley, Wilbur Morris . . . . . Apex, North Carolina
Bennett, Charles Glenn . . . . . Durham, North Carolina
Berlin, Harry Irvin . . . . . Greer, South Carolina
Bethea, William Carlisle . . . . . Lumberton, North Carolina
Bevers, Edward Parker . . . . . Morrisville, North Carolina
Bishop, Lyman H. . . . . Durham, North Carolina
Bivens, Harry Lee . . . . . Monroe, North Carolina
Bivens, Haskelle Marsh . . . . . Monroe, North Carolina
Bivins, John Franklin . . . . . Fairfield, North Carolina
Blades, Lemuel Showell, Jr. . . . . Elizabeth City, North Carolina
Boles, Erven . . . . . Mocksville, North Carolina
Bolich, Marion Pinchbeck . . . . . Winston-Salem, North Carolina
Boone, John Simeon . . . . . Jackson, North Carolina
Boring, William Neal . . . . . Gibsonville, North Carolina
Bracy, Herbert Gregory . . . . . Macon, North Carolina
Brantley, Bishop Lee . . . . . Raleigh, North Carolina
Brawley, Pressley . . . . . Mooresville, North Carolina
Bridgers, Mamie . . . . . Conway, North Carolina
Bright, Ruth Luma . . . . . Durham, North Carolina
Brinkley, Hiram Edwin . . . . . Elk Park, North Carolina
Brinn, Robert Elliott . . . . . Hertford, North Carolina
Brisgalsky, Philip Israel . . . . . Chelsea, Massachusetts
Brogden, Fannie Elizabeth . . . . . Durham, North Carolina
Brothers, John Able . . . . . Elizabeth City, North Carolina
Brown, Maude Turner . . . . . Hillsboro, North Carolina
Browning, Alan, Jr. . . . . Hillsboro, North Carolina
Bruton, Robert Bradley . . . . . Candor, North Carolina
Bryan, William Homer . . . . . Durham, North Carolina
Bunting, Carl Lee . . . . . West Durham, North Carolina
Burch, James Charlie Horton . . . . . Durham, North Carolina
Burgess, Dorothy . . . . . Old Trap, North Carolina
Burgess, Rey Jasper . . . . . Pleasant Garden, North Carolina

Burnette, James Grady . . . . . McCullers, North Carolina
Burwell, John Cole, Jr. . . . . Warrenton, North Carolina
Butler, Algernon Lee . . . . . Clinton, North Carolina
Cable, James Erwin . . . . . West Durham, North Carolina
Carlton, Eugene Wiley . . . . . Durham, North Carolina
Carmichael, Paul N. . . . . Charlotte, North Carolina
Carstarphen, Bryant Bennett . . . . . Williamston, North Carolina
Carter, James Lewis . . . . . Charlotte, North Carolina
Cash, Leon . . . . . Gastonia, North Carolina
Chandler, Helen Deane . . . . . Gastonia, North Carolina
Chandler, Lillian Alice . . . . . Morrisville, North Carolina
Chappell, James Marvin . . . . . Hertford, North Carolina
Chesson, Rosagray . . . . . Kinston, North Carolina
Chrisco, Edwin . . . . . Badin, North Carolina
Christian, Nellie Elizabeth . . . . . Durham, North Carolina
Clapp, Clarence . . . . . Newton, North Carolina
Clapp, John Garland . . . . . Greensboro, North Carolina
Cliff, Jack Bernard . . . . . Asheville, North Carolina
Coffin, Harris Alexander . . . . . Ashboro, North Carolina
Colclough, Otho Thomas . . . . . Durham, North Carolina
Cole, Cary Colgate . . . . . Durham, North Carolina
Cole, Hazel Lewis . . . . . West Durham, North Carolina
Cook, Grady O'Neal . . . . . Concord, North Carolina
Cooper, James Henry . . . . . Tabor, North Carolina
Copeland, Mary Rhodes . . . . . Windsor, North Carolina
Corpening, Mason Reece . . . . . Lenoir, North Carolina
Cotton, Albert Henry . . . . . Durham, North Carolina
Couch, Georgia Anna . . . . . Durham, North Carolina
Covington, George Emerson . . . . . Rockingham, North Carolina
Cox, Alma Clarice . . . . . Sanford, North Carolina
Cranford, Evalyn Herman . . . . . Asheboro, North Carolina
Cranford, Robert Joshua . . . . . Albemarle, North Carolina
Craven, Irene . . . . . Ridgecrest, North Carolina
Craven, Margaret Elizabeth . . . . . Durham, North Carolina
Crews, John Madison . . . . . Walkertown, North Carolina
Cross, Lethia Elizabeth . . . . . West Durham, North Carolina
Cross, William Frank . . . . . Sunbury, North Carolina
Crowder, Myrtle Catherine . . . . . Buie's Creek, North Carolina
Davenport, Harry Lefler . . . . . Horse Shoe, North Carolina
Davis, Emma Jeffreys . . . . . Goldsboro, North Carolina
Davis, James Hunter . . . . . Smithfield, North Carolina
Davis, Theodore Alston . . . . . Pamplin, Virginia
Dickerson, Norma . . . . . Rougemont, North Carolina
Dill, Sara Meadows . . . . . New Bern, North Carolina
Dillon, Willard Julius . . . . . Greensboro, North Carolina
Drake, William Caswell . . . . . Macon, North Carolina
Draughon, Florence Margaret . . . . . Whitakers, North Carolina
Durham, Wade Hadley . . . . . Siler City, North Carolina
Eads, Joseph Albright . . . . . Mt. Airy, North Carolina
Eanes, Thomas Shell, Jr. . . . . Lexington, North Carolina
Earnhardt, W. Cranford . . . . . Port Orange, Florida
Eatman, Edward Laughton . . . . . Bailey, North Carolina

Edwards, Earl Bowling . . . . . East Durham, North Carolina
Edwards, Eugene Wahab . . . . . Bellhaven, North Carolina
Elmore, George Roy . . . . . Lowell, North Carolina
Ervin, John Wesley . . . . . Troutman, North Carolina
Ervin, Paul R. . . . . Rutherfordton, North Carolina
Erwin, William Howard . . . . . Landis, North Carolina
Farmer, Mollie Arnold . . . . . Newnan, Georgia
Ferguson, Hazel Elizabeth . . . . . Waynesville, North Carolina
Fyle, Laura Faye . . . . . Thomasville, North Carolina
Fincher, Orville Taylor . . . . . Derita, North Carolina
Finley, Frank Alford . . . . . Asheville, North Carolina
Fisher, Debrayda . . . . . Hazelwood, North Carolina
Floyd, William Carlton . . . . . Fairmont, North Carolina
Flythe, Simon Sutton . . . . . Jackson, North Carolina
Forrest, Robert Oswin . . . . . Hillsboro, North Carolina
Forrest, Vincent Morton . . . . . Hillsboro, North Carolina
Foscue, Kathleen . . . . . Jamestown, North Carolina
Frazier, William Guthrie . . . . . Durham, North Carolina
Freeland, Mary Faribauld . . . . . High Point, North Carolina
Fulford, William Edward . . . . . Raleigh, North Carolina
Fulghum, Monroe Glenn . . . . . Kenley, North Carolina
Fulp, George Vance, Jr. . . . . Kernersville, North Carolina
Fulton, Fred Bryant . . . . . Independence, Virginia
Fulton, Ken Etta Alice . . . . . Independence, Virginia
Fuquay, Mary Evelyn . . . . . McCullers, North Carolina
Gambill, Robert Mack . . . . . Crumpler, North Carolina
Gamble, Richard Lee . . . . . Summerfield, North Carolina
Garrard, Hubert Lee . . . . . West Durham, North Carolina
Garrard, Mary Louise . . . . . West Durham, North Carolina
Garrard, Nellie Combs . . . . . Durham, North Carolina
Garren, Martin Thompson . . . . . Hendersonville, North Carolina
Gasque, Boyd Randolph, Jr. . . . . Rockingham, North Carolina
Gibbons, Elizabeth . . . . . Hamlet, North Carolina
Gibbons, Guy A. . . . . Colfax, North Carolina
Gilbert, Lorena M. . . . . Durham, North Carolina
Glasson, Mary Embry . . . . . Durham, North Carolina
Glenn, Charles Edward, Jr. . . . . Durham, North Carolina
Goldberg, Harold Leon . . . . . Durham, North Carolina
Graham, Gerald Windell . . . . . Vass, North Carolina
Graves, John Wendell . . . . . Danville, Virginia
Greene, Bruce H. . . . . Greensboro, North Carolina
Greene, James DeWitt . . . . . Marshville, North Carolina
Greene, Zula Mae . . . . . Roxboro, North Carolina
Greer, George W. . . . . Chase City, Virginia
Griffin, Mabel Jeanette . . . . . West Durham, North Carolina
Gunter, Ellen Mae . . . . . East Durham, North Carolina
Gwyn, Henry W. . . . . Yanceyville, North Carolina
Hamilton, Charles Everette, Jr. . . . . Winston-Salem, North Carolina
Hamlin, William Thomas . . . . . Durham, North Carolina
Hammond, Alfred Franklin, Jr. . . . . Pollocksville, North Carolina
Hampton, Patsy Catharine . . . . . Durham, North Carolina
Hanchey, James Lafayette . . . . . Rocky Mount, North Carolina

Hardee, Guy Taylor . . . . . Ayden, North Carolina
Hardee, Ralph Pope . . . . . Ayden, North Carolina
Harris, Arthur Parker . . . . . Albemarle, North Carolina
Harris, Clarence Lee . . . . . Durham, North Carolina
Harris, Frank . . . . . Wendell, North Carolina
Hartness, William Robert, Jr. . . . . Mooresville, North Carolina
Hatcher, Robert Lee, Jr. . . . . Winston-Salem, North Carolina
Hayes, Walter Harold . . . . . Durham, North Carolina
Haywood, Ernest Lee . . . . . Waxhaw, North Carolina
Helms, Rufus Marshall . . . . . Morehead City, North Carolina
Hester, Hanselle Lindsay . . . . . Winston-Salem, North Carolina
Hewitt, Thomas Frederick . . . . . Kinston, North Carolina
Heylman, Henry Patterson . . . . . Pelham Manor, New York
Hinton, Mildred Jones . . . . . Durham, North Carolina
Hix, Edwin Jonathan . . . . . Durham, North Carolina
Holloway, Nelle Ward . . . . . Durham, North Carolina
Holton, Alford Jesse . . . . . Durham, North Carolina
Holton, Alfred Eugene, Jr. . . . . Winston-Salem, North Carolina
Holton, Clarence Spencer . . . . . Bahama, North Carolina
Horne, Richard Caswell . . . . . Winston-Salem, North Carolina
House, Ray Weldon . . . . . Cooleemee, North Carolina
Howell, Hugh Johnson . . . . . Asheville, North Carolina
Howie, Robert Cunningham . . . . . Waynesville, North Carolina
Hoyle, Joshua Cranford . . . . . Abbeyville, North Carolina
Huckabee, Ellen Harris . . . . . Albemarle, North Carolina
Hudson, Thomas Buford . . . . . Statesville, North Carolina
Hughes, Eugene Anderson, Jr. . . . . Durham, North Carolina
Huneycutt, Dorothy Louise . . . . . Albemarle, North Carolina
Hunt, Joseph Marvin, Jr. . . . . Greensboro, North Carolina
Hunter, James Magruder, Jr. . . . . Turkey, North Carolina
Isenhour, Lewis D. . . . . Colon, North Carolina
Ivie, Allan D., Jr. . . . . Leaksville, North Carolina
Jacobs, William Ralph . . . . . Wilson, North Carolina
Jenkins, Wilbert Armonde . . . . . West Durham, North Carolina
Jennette, John Robert . . . . . Goldsboro, North Carolina
Johnson, Avery Bennett . . . . . Thomasville, North Carolina
Johnson, Charles Benjamin . . . . . New Bern, North Carolina
Johnson, Horace . . . . . Aboskie, North Carolina
Johnson, Nannie Henrietta . . . . . Halifax, North Carolina
Johnson, Robert Glenn . . . . . Kipling, North Carolina
Johnston, Robert Meredith . . . . . Durham, North Carolina
Jones, Beryl . . . . . Durham, North Carolina
Jones, Faylene . . . . . East Durham, North Carolina
Jones, Garland . . . . . Sylva, North Carolina
Jones, Linwood Thomas . . . . . Nashville, North Carolina
Jones, Walter Stamey, Jr. . . . . Greensboro, North Carolina
Jones, Wilford Graham . . . . . Lexington, North Carolina
Jourdan, Charles Herbert . . . . . Durham, North Carolina
Judd, Glenn Ballentine . . . . . Varina, North Carolina
Kelley, Douglas Leffingwell . . . . . Wilmington, North Carolina
Kelley, Rhoda Athaleene . . . . . West Durham, North Carolina

Kellner, Abe Nathan Hugh . . . . . Greenville, Mississippi
Kelsey, Mary Aliba . . . . . Chicago, Illinois
Kent, Alfred Abram, Jr. . . . . Lenoir, North Carolina
Kirkpatrick, Charles Atkinson . . . . . Gastonia, North Carolina
Kirkpatrick, Rebecca . . . . . Gastonia, North Carolina
Klutz, Lillie Mae . . . . . West Durham, North Carolina
Knight, Richard A., Jr. . . . . Durham, North Carolina
Koonce, Thelma . . . . . Chadbourne, North Carolina
Kornegay, George Cobb . . . . . Goldsboro, North Carolina
Kramer, Willis Krebs . . . . . Elizabeth City, North Carolina
Lagerstedt, Kenneth Raymond . . . . . Brockton, Massachusetts
Lambeth, Benjamin Green . . . . . Sanford, North Carolina
Leathers, Jesse Lewis . . . . . West Durham, North Carolina
Lee, Virginia Jennings . . . . . Portsmouth, Virginia
Lemmond, Harry . . . . . Indian Trail, North Carolina
Leonard, Elmo Lee . . . . . Lexington, North Carolina
Lewis, Bruce Gordon . . . . . Whiteville, North Carolina
Lewis, Emile Olive . . . . . Statesville, North Carolina
Lilley, Catherine Celia . . . . . Gatesville, North Carolina
Litaker, Charles Hart . . . . . Statesville, North Carolina
Lively, Roy Hamilton . . . . . Portsmouth, Virginia
Love, William S., Jr. . . . . Hamlet, North Carolina
Lucas, John Paul, Jr. . . . . Charlotte, North Carolina
Lumpkin, Donald Richard . . . . . Durham, North Carolina
Lyon, Annie Hazel . . . . . Durham, North Carolina
Lyon, John Fleming . . . . . Durham, North Carolina
Lyon, Theodore W. . . . . West Newton, Iowa
Lyon, W. Thomas . . . . . North Side, North Carolina
Maness, Madison Ward . . . . . Rowland, North Carolina
Mann, Annie Lee . . . . . Charlotte, North Carolina
Massey, Clara Odessa . . . . . Wilson's Mills, North Carolina
Matheny, Voris Awilda . . . . . Durham, North Carolina
Matthews, Claude Bonson . . . . . Vass, North Carolina
Mayo, Exum . . . . . Bethel, North Carolina
Mercer, Seymour Esmond, Jr. . . . . Durham, North Carolina
Michaels, Edward H. . . . . Durham, North Carolina
Miller, Charles Henderson, Jr. . . . . Salisbury, North Carolina
Miller, Clyde, Jr. . . . . Old Fort, North Carolina
Mills, Catherine . . . . . Charlotte, North Carolina
Mitchell, Charles Greyson . . . . . Ahoskie, North Carolina
Mitchell, Irene Swindell . . . . . Old Trap, North Carolina
Moore, John Early . . . . . Leaksville, North Carolina
Morgan, John Wesley . . . . . Selma, North Carolina
Morgan, William Roney, Jr. . . . . Prospect Hill, North Carolina
Morphew, Glenn Gilbert . . . . . Jefferson, North Carolina
Mott, Ralph . . . . . Mahaffey, Pennsylvania
Mullen, John Claibourne . . . . . Drum Hill, North Carolina
Myers, Fred Weaver . . . . . Concord, North Carolina
Myers, William Ernest . . . . . Walkertown, North Carolina
McAnally, Mary Duncan . . . . . High Point, North Carolina
McConnell, Kathleen . . . . . Jefferson, North Carolina

McCracken, Frank Webb, Jr. . . . . Sanford, North Carolina
McDougle, Charles Ivan . . . . . Black Mountain, North Carolina
McDougle, Edwin Andrew . . . . . Black Mountain, North Carolina
McDowell, Gladstone Wadley . . . . . Waynesville, North Carolina
McIntosh, C. Brooke . . . . . Greensboro, North Carolina
McIntosh, Carter Penn . . . . . Greensboro, North Carolina
McKeel, Columbus Aycock . . . . . Ahoskie, North Carolina
McKenzie, Robert Pearson . . . . . Norwood, North Carolina
McKenzie, Willie Nelson, Jr. . . . . Gibson, North Carolina
McKnight, James Earl . . . . . Mooresville, North Carolina
McLean, Jack Harold . . . . . Asheville, North Carolina
McLean, William Clarence . . . . . Asheville, North Carolina
McLendon, Evander, Jr. . . . . Ashton, North Carolina
McNair, Roderick Evander . . . . . Maxton, North Carolina
McNeill, Ruth Leslie . . . . . Vass, North Carolina
Nanney, Cecil Charles . . . . . Black Mountain, North Carolina
Neal, William Weaver, Jr. . . . . Marion, North Carolina
Nelson, Richard Alonzo . . . . . Grifton, North Carolina
Newbold, William Bradsher . . . . . Raleigh, North Carolina
Newell, William Knox . . . . . Macon, North Carolina
Newsom, Dallas Walton, Jr. . . . . Durham, North Carolina
Nichols, Henry Archibald . . . . . Asheville, North Carolina
Nicodemus, Charles Edward . . . . . Mahaffey, Pennsylvania
Old, Logan Edwards, Jr. . . . . Elizabeth City, North Carolina
Oliver, Annie Laurie . . . . . Yanceyville, North Carolina
Palmer, William A. . . . . Warrenton, North Carolina
Parker, Alton Person . . . . . Elm City, North Carolina
Parker, Edith Gibbons . . . . . Gastonia, North Carolina
Parker, Louise Pearce . . . . . Rocky Mount, North Carolina
Parrish, Grady Carlyle . . . . . Durham, North Carolina
Parrish, Julia Paschall . . . . . Rougemont, North Carolina
Parrish, Robert Clifton . . . . . West Durham, North Carolina
Pearce, Claude Moore . . . . . Timberlake, North Carolina
Pegram, Allen Woosley . . . . . Winston-Salem, North Carolina
Pennington, James Claibourne . . . . . Thomasville, North Carolina
Peterson, James Galloway . . . . . Hickory, North Carolina
Phelps, William Augusta . . . . . Durham, North Carolina
Phillips, Catherine Manning . . . . . West Durham, North Carolina
Phipps, Cynthia Celene . . . . . Independence, Virginia
Pierce, Sterling Blackwell . . . . . Weldon, North Carolina
Pigford, James Marvin . . . . . Wallace, North Carolina
Pitts, Otis Hampton . . . . . Glen Alpine, North Carolina
Pleasants, Annie Mays . . . . . East Durham, North Carolina
Poe, Marguerite . . . . . East Durham, North Carolina
Pope, George Edward . . . . . Durham, North Carolina
Pope, Samuel Allen . . . . . West Durham, North Carolina
Powell, James McGilvrey . . . . . Wilmington, North Carolina
Priest, Thomas Allen . . . . . Lumber Bridge, North Carolina
Purdy, Lewis William . . . . . Oriental, North Carolina
Quern, Noreen M. . . . . Charlotte, North Carolina
Rabinowitz, Selma . . . . . Durham, North Carolina

Randall, Eunice Annette . . . . . West Durham, North Carolina
Redding, John Oscar, Jr. . . . . Asheboro, North Carolina
Reed, Menthorne Woolsey . . . . . Waynesville, North Carolina
Riggsbee, Daphne Caraway . . . . . West Durham, North Carolina
Rigsbee, William Norman . . . . . Durham, North Carolina
Robertson, Giles Leitch . . . . . Roland, North Carolina
Rogers, Harvey Daniel . . . . . Lake View, South Carolina
Rogers, William Stewart . . . . . Asheville, North Carolina
Rosenstein, Ray Ricky . . . . . Durham, North Carolina
Ross, Claiborne Carl . . . . . East Durham, North Carolina
Ross, Lottie Dail . . . . . Washington, North Carolina
Rosser, Mary Hazel . . . . . Cameron, North Carolina
Rowland, Harley Whiteford . . . . . Richfield, North Carolina
Rowland, Roney . . . . . Durham, North Carolina
Roysier, Marvin Everett . . . . . Lincolnton, North Carolina
Ruark, Robert James . . . . . Wilmington, North Carolina
Russell, Thaddeus T. . . . . Granite Falls, North Carolina
Sanders, Frank . . . . . Raleigh, North Carolina
Sasser, Robert Harrison . . . . . Goldsboro, North Carolina
Satterwhite, Alonzo Vance, Jr. . . . . Durham, North Carolina
Saunders, Carl Erwin . . . . . Burgaw, North Carolina
Saunders, Henry Ivory . . . . . Faison, North Carolina
Scanlon, Mary Cuyler . . . . . Durham, North Carolina
Schnurman, Louise Ann . . . . . Roanoke, Virginia
Scoggins, Nellie Wilson . . . . . Durham, North Carolina
Selby, Robert Leroy . . . . . Durham, North Carolina
Sellers, Earl Sheppard . . . . . Greensboro, North Carolina
Shipley, Jerome Wilson . . . . . Shanghai, China
Shuford, Mary Opal . . . . . Durham, North Carolina
Sigman, Hartwell Alonzo, Jr. . . . . Newton, North Carolina
Simpson, Guy H. . . . . Vass, North Carolina
Smathers, Cecil E. . . . . Hendersonville, North Carolina
Smith, Juanita Frances . . . . . Concord, North Carolina
Smith, Mary Alice . . . . . Duke, North Carolina
Smithwick, Ollie Macon . . . . . Louisburg, North Carolina
Snyder, Charles Walter, Jr. . . . . Winston-Salem, North Carolina
Solomon, Lucy Elizabeth . . . . . Durham, North Carolina
Southerland, John Sprunt . . . . . Faison, North Carolina
Speers, Virginia . . . . . Beaver Creek, North Carolina
Spruill, Theodore Reynold . . . . . Mackeys, North Carolina
Sronce, John Alexander . . . . . Andrews, North Carolina
Stables, Frederick Kenneth . . . . . Crewe, Virginia
Stallings, Robert Archibald . . . . . Stantonsburg, North Carolina
Stalvey, Isaiah . . . . . Roxboro, North Carolina
Stanfield, William Wesley . . . . . Jonesboro, North Carolina
Stevens, Frederick Albert . . . . . Brockton, Massachusetts
Stewart, Mary Wylie . . . . . Monroe, North Carolina
Stone, Elsie Larne . . . . . East Durham, North Carolina
Stott, James Henry . . . . . Wendell, North Carolina
Sutton, Joseph Sam . . . . . Apex, North Carolina
Sutton, James Owen . . . . . Kinston, North Carolina

Swaringen, Charlie Clinton . . . . . Albemarle, North Carolina
Swift, Thomas Wesley . . . . . Greensboro, North Carolina
Swift, Willie Hampton . . . . . Greensboro, North Carolina
Taylor, Ethel May . . . . . Kinston, North Carolina
Taylor, Homer Faxton . . . . . Siloam, North Carolina
Taylor, James B. . . . . Graham, North Carolina
Thomas, Phillip Langston . . . . . West Durham, North Carolina
Thompson, Arthur Leo . . . . . Vass, North Carolina
Thompson, Bessie Virginia . . . . . Norwood, North Carolina
Thompson, Wilbur Carlisle . . . . . Charlotte, North Carolina
Tilley, Ernest Clarence . . . . . Durham, North Carolina
Tilley, Umsted D. . . . . West Durham, North Carolina
Towe, Fannie . . . . . Warrenton, North Carolina
Townsend, Mary Graham . . . . . Durham, North Carolina
Truesdale, James Nardin . . . . . Rock Hill, South Carolina
Turnipseed, Maurice Wardlaw . . . . . Fitzpatrick, Alabama
Tuttle, Robert Gregory . . . . . Greensboro, North Carolina
Tyson, Henry Graham . . . . . Wilson, North Carolina
Umsted, Dan Holloway . . . . . West Durham, North Carolina
Underwood, Clarence Edward . . . . . Gastonia, North Carolina
Vann, Norbert Lynwood . . . . . Newton Grove, North Carolina
Vaughan, Alma Lee . . . . . Roanoke Rapids, North Carolina
Walker, Fielding Lewis, Jr. . . . . Durham, North Carolina
Walston, Forrest Davenport . . . . . Conetoe, North Carolina
Wariner, William Henry, Jr. . . . . Ruffin, North Carolina
Warlick, Annie Selma . . . . . Lawndale, North Carolina
Watson, Harriet Durham . . . . . Durham, North Carolina
Weatherby, Carleton Eddy . . . . . Faison, North Carolina
Weaver, Charles Clinton, Jr. . . . . Winston-Salem, North Carolina
Webb, John . . . . . Rockingham, North Carolina
Weber, John Melvin . . . . . Danville, Virginia
Webster, Clarence David . . . . . Madison, North Carolina
Wescott, Mabel Isabelle . . . . . Manteo, North Carolina
Wheeler, Thomas Peace . . . . . Hamlet, North Carolina
Wheeler, William Felix . . . . . Holly Springs, North Carolina
White, Charles Kenneth . . . . . Greensboro, North Carolina
White, Gladys Ruth . . . . . West Durham, North Carolina
Whitley, Melvin Preston . . . . . Princeton, North Carolina
Wilkerson, Maxine . . . . . Durham, North Carolina
Wilkerson, Oscar Floyd, Jr. . . . . Durham, North Carolina
Williams, Charles Alexander . . . . . Ridgeway, North Carolina
Williams, Robert Lee . . . . . West Durham, North Carolina
Wilson, Agnes Louise . . . . . Durham, North Carolina
Wilson, Elizabeth Gladys . . . . . Durham, North Carolina
Winstead, Leylah Opal . . . . . Durham, North Carolina
Wrenn, Samuel Nathaniel . . . . . Oxford, North Carolina
Wright, Samuel David . . . . . Gibson, North Carolina
Yates, Sylvia Alton . . . . . Morrisville, North Carolina
Young, Edwin Tyler . . . . . Henderson, North Carolina
Ziglar, Benjamin Holder . . . . . Greensboro, North Carolina
Zimmerman, Herman Webster . . . . . Lexington, North Carolina

RALPH POULEUR
BEAUTY
Lies beyond this page

Margaret Bailey

Virginia Lee

Nancy Price

Mary Avera

Mollie Farmer

Anita Rigsbee

Lois Hackney

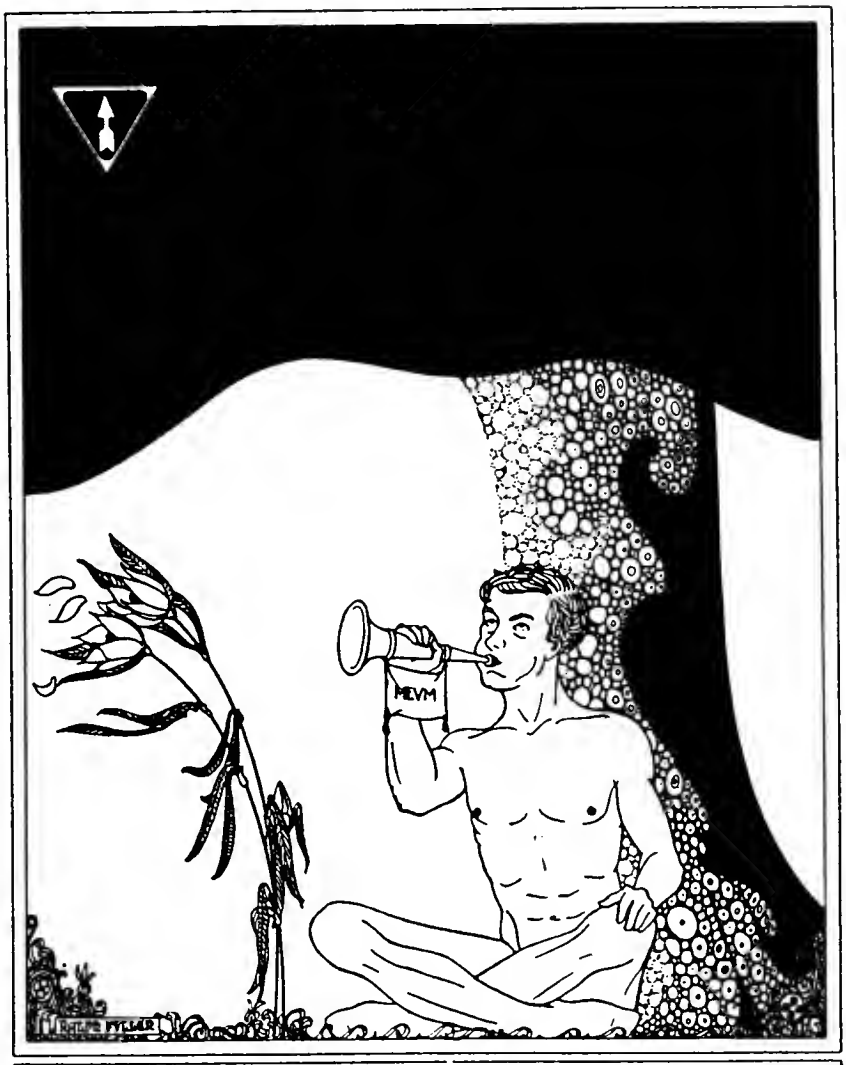

ACTIVITIES

ATHLETICS

Are in this section

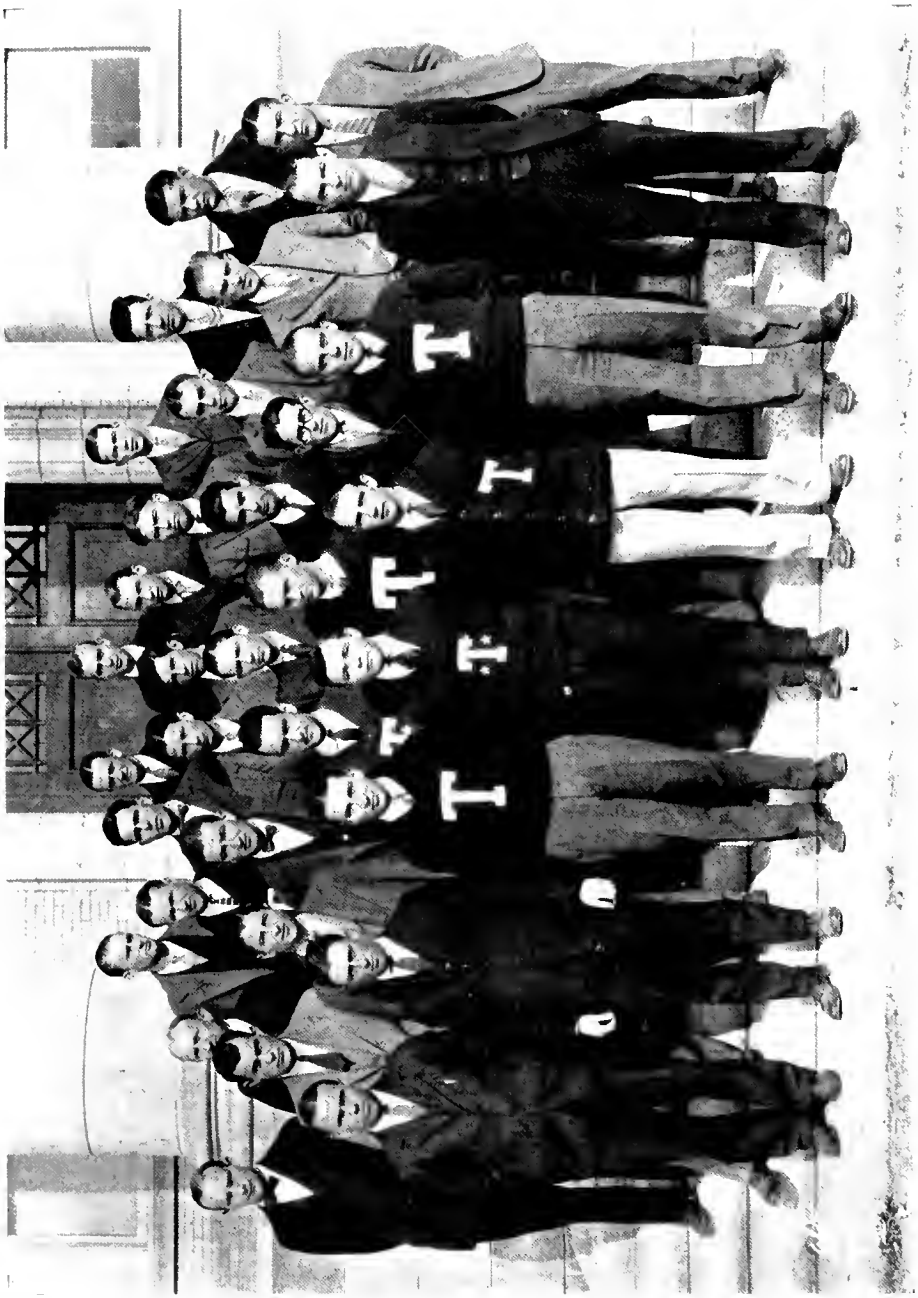

The "D" Club

Officers

G. B. Caldwell . . . . . *President*
C. W. Porter . . . . . *Vice-President*
J. P. Frank . . . . . *Secretary*

Members

T. A. Aldridge . . . . . *Football*
Ivey Allen . . . . . *Track*
P. G. Bolich . . . . . *Track*
L. E. Brown . . . . . *Baseball*
R. A. Burch . . . . *Manager of Wrestling*
E. J. Burns . . . . . *Tennis*
E. J. Bullock . . . . *Football, Basketball*
G. J. Burkheimer . . . . . *Basketball*
F. H. Bagg . . . . . *Basketball*
G. W. Beverly . . . . . *Track*
G. B. Caldwell . . . . . *Football*
J. H. Chappell . . . . . *Baseball*
H. R. Culp . . . . . *Football*
J. E. Dempster . . . . . *Baseball*
R. E. Downey . . . *Manager of Football*
J. J. Farriss . . . . . *Tennis*
R. C. Finley . . . . . *Football*
J. P. Frank . . . . . *Football*
L. S. Graham . . . . . *Basketball*
B. F. Grigg . . . . . *Football*
R. T. Hardaway . . . . . *Wrestling*
A. R. Hargrove . . . . . *Track*
P. L. Hatcher . . . . . *Cross-Country*
J. T. Holt . . . . . *Cross-Country*
D. T. Johnson . . . . . *Wrestling*
H. B. Johnson . . . . . *Football*
A. H. Kimball . . . . . *Basketball*
E. W. H. Lagerstedt . . . *Football, Track*
T. H. Leath . . . . . *Track*
J. P. Leeper . . . . . *Basketball*
S. A. Mabry . . . . . *Track*
W. M. Matheson . . . . . *Wrestling*
W. H. May . . . . . *Wrestling*
W. B. Mayer . . . . . *Tennis*
J. B. Midgett . . . . . *Wrestling*
P. E. Moss . . . . . *Basketball*
E. C. McDaris . . . . . *Football*
B. McIntosh . . . . . *Football, Wrestling*
P. McIntosh . . . . . *Football*
M. H. McLellan . . . . . *Wrestling*
T. G. Neal . . *Football, Baseball, Basketball*
C. E. Nicodemus . . . . . *Football*
M. I. Pickens . *Manager Basketball, Football*
C. W. Porter . . . . . *Football*
T. A. Redmon . . . . . *Track*
B. P. Reitzel . . . . . *Football*
R. H. Ross . . . . . *Track*
M. M. Simons . . . . . *Football*
C. B. Smith . . . . . *Baseball*
J. E. Thompson . . . . . *Football*
B. E. Troy . . . . . *Football*
Aaron Turner . . . . . *Baseball*
L. R. Umberger . . . . *Wrestling, Track*
J. H. Warlick . . . . . *Wrestling*
J. C. Whisnant . . . . . *Tennis*
A. T. Withrow . . . . . *Cross-Country*
N. L. Yearby . . . . . *Wrestling*
J. W. Swaringen . . . . . *Tennis*

Cheer Leaders

W. A. Underwood, Jr. W. F. Craven, Jr. A. C. Waggoner

Athletic Council

(The body which governs athletics at Duke University)

Officers

H. G. Hedrick . . . . . *President*
R. M. Gantt . . . . . *Vice-President*
M. I. Pickens . . . . . *Secretary*
J. S. Burbage . . . . . *Corresponding Secretary*

Members

From the Faculty

R. L. Flowers W. H. Wannamaker R. N. Wilson

From the Alumni

M. A. Briggs, '09 R. M. Gantt, '09 R. E. Thigpen, '22
H. G. Hedrick, '11

From the Students

M. I. Pickens, '25 B. F. Grigg, '27
J. P. Frank, '26 J. H. McLean, '28

Executive Committee

H. G. Hedrick R. M. Gantt W. H. Wannamaker

FOOTBALL

OFFICERS

E. W. H. LAGERSTEDT	*Acting Captains*
T. A. ALDRIDGE	
FRED GRIGG	
RAY DOWNEY	*Manager*
HOWARD JONES	*Coach*

Resume of the 1924 Season

By W. G. BRADSHAW

The Trinity College football team was greatly handicapped by losses of old men, and had the most disastrous season from start to finish of any team to represent the institution since the reëstablishment of football, in 1920. Coach Howard Jones was unable to cope with the lack of material and the misfortune at the outset of the season, which cost him the services of Ed. Bullock, veteran star of two seasons, due to an injury received in practice. Trinity went through the season without a captain, due to the failure of Fritz Crute, captain-elect, to return to college. Coach Jones appointed an acting captain before each game.

The chief cause of the failures of the Trinity team to annex victories was its lack of an efficient aerial attack and its inability to break up the forward passing attacks of the opposing teams. Four of Trinity's five losses came, directly or indirectly, through this weakness. Her line, weak on paper, came through in fine style, and the loss of such men as Simpson, Taylor, Hatcher, Carter, and others was not felt as keenly as had been expected. The team fought hard throughout the season, but lacked the experience necessary to come through with a successful season. Lagerstedt, in the backfield, and Grigg, in the line, were the outstanding stars.

HOWARD JONES
Coach

NORTH CAROLINA STATE

Trinity outplayed State for three quarters and had chances to score in each, but was unable to push the ball across the goal line at crucial moments. In the last quarter of the game State opened up with a forward passing attack, scoring two touchdowns and subsequent goals,

RAY DOWNEY
Manager

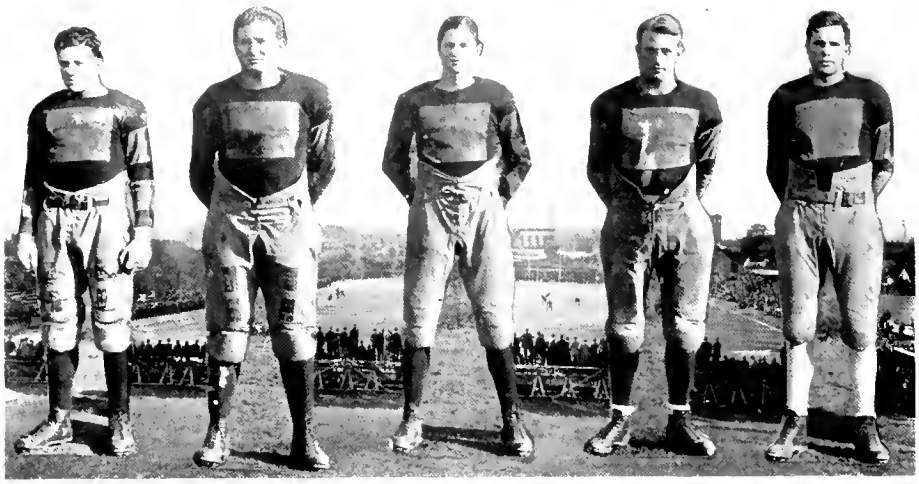

winning the game, 14 to 0. Grigg and Lagerstedt stood out for Trinity on the defense. Lack of reserve material with which to inject new blood in the final quarter proved disastrous to the Blue Devils.

Guilford.

The Blue Devils ran roughshod over the Quakers, winning by an overwhelming 33 to 6 score. In this game Reitzel and Frank shot off-tackle and around the ends for good gains, and Lagerstedt ploughed through the line. The Blue Devils worked a successful passing attack against the Quakers. For Trinity, Lagerstedt and Frank were stars on the offense, while the whole line worked well on the defense.

Carolina

Doped to lose by a large score, the Blue Devils put up the best fight against Carolina they have made since football was reëstablished here. The line held like a stone wall throughout the game, and it was only through the medium of drop-kicks that the strong Carolina team was able to come through with a victory. In the third quarter the Blue Devil line held back the galaxy of Carolina human battering rams for four

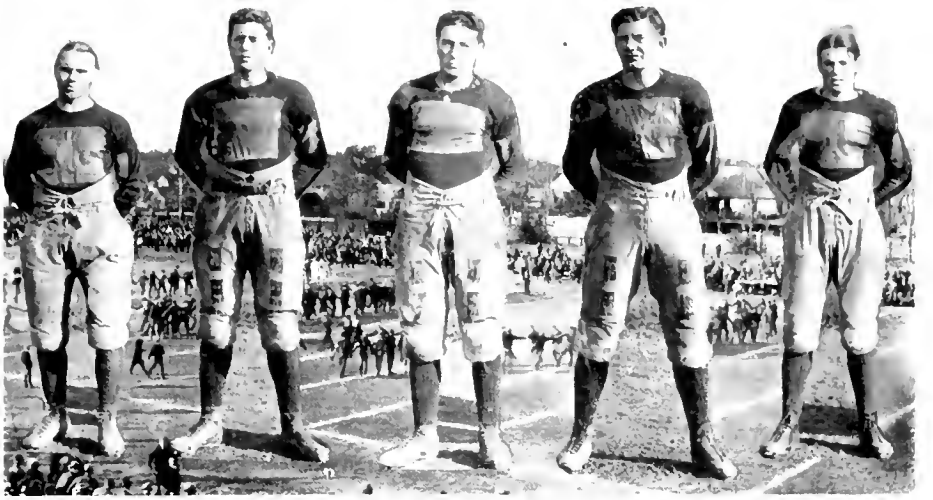

downs inside the six-yard line to ward off a touchdown, only to let Devin kick a field goal from the 24-yard line a few minutes later. Grigg and Lagerstedt again proved stars on the defense.

Richmond University

The Blue Devils completely outplayed the Richmond University team throughout this game, and won a comparatively easy victory. Kimball and Caldwell crossed the Richmond goal line for touchdowns and Caldwell kicked both goals after touchdowns. For the second time during the season Trinity's forward passing game met with success, both the touchdowns being the result of an aerial attack. Trinity was never headed in this game. Again Frank and Lagerstedt made substantial gains. Caldwell, Kimball, Grigg, and Lagerstedt starred for the Blue Devils on this occasion.

William and Mary

Inability to combat a successful forward passing attack again proved disastrous to Trinity. William and Mary scored in the first few minutes by the air route, a bewildering pass, Matsu to Davis, completely baffling the Blue Devil backs. The Indians

scored again in the first half as a result of a forward pass. Matsu kicked both goals. Stellar work by the Blue Devil line in the last few minutes of the first half, holding the Indian attack on the four-yard line for four downs and preventing another score, was heartening to the small band of Trinity supporters. At the beginning of the second half Lagerstedt made several nice gains through the William and Mary line and carried the ball to the 35-yard line, from which Caldwell kicked a pretty field goal from a difficult angle. Lack of Blue Devil reserves enabled William and Mary to score another touchdown in the last quarter. The goal, after touchdown, was kicked, and the score stood 21 to 3.

Elon

Trinity trounced Elon by a 54 to 0 score in a game lacking in thrills, in which the Blue Devils scored at will, by forward passes, end runs, and line bucks. The whole Trinity team stood out against a much inferior team.

Wake Forest

The Blue Devils started the game with a fight that indicated the possibility of their upsetting the dope bucket, and beating the powerful Demon Deacons. Trinity

even had a decided advantage in the first quarter. In the second quarter, bad judgment by Frank in passing from the 20 yard line enabled Wake Forest to intercept the pass and place the ball in a position to score, which they did a few minutes later. This was the only score in the first half. In the last half a general mixture of bad judgment on the part of Trinity quarterbacks, bad work in attempting and breaking up passes, and evident drowsiness on the part of the whole team, enabled Wake Forest to pile up a big score, winning 32 to 0.

Wofford

In a slow game on a wet field, played in the midst of a slow, steady rain, Trinity defeated Wofford by a 12 to 0 score. The only features of the game were runs by Lagerstedt, who scored two touchdowns for the only scores of the game.

Davidson

The Blue Devils started off with a rush and put up a good exhibition of football in the first half, piling up ten points by a placement kick, touchdown, and goal after touchdown. The Wildcats got wild, however, in the last half and, staging a strong comeback, won by a 20 to 13 score.

THE TRINITY FOOTBALL SQUAD, 1924

Freshman Football Resume

In some respects the disastrous season of the Red Devils was similar to that of the Trinity Blue Devils. As in the case of the Varsity, lack of judgment in forward passing cost the freshman team heavily on several occasions. The Red Devils won only one game out of the four played, tied one, and lost four.

In spite of their inability to win games, the freshmen had some very good material. Some of the men showed up as prospective Varsity material for next year. The work of Kelly, Stephens, and Covington, in the line, and Sellars, Captain Swift, and Weaver, in the backfield, was especially outstanding. The freshmen lost all their games by very close scores.

Greensboro High School

The Red Devils lost their first game of the season to Greensboro High School. Bad skull work on the part of the Trinity freshmen backs cost them the game. The freshmen outplayed Greensboro, and, but for this break, the score would have ended in a 0 to 0 tie. The Red Devil line showed up well throughout the game.

Oak Ridge

The strong Oak Ridge team started off as if they intended to make a walk-away out of the game. The Freshmen soon slowed them down to a walk, however, and the game was nip and tuck all the way through. The game ended in a 0 to 0 tie. On two occasions the ball was passed over the Oak Ridge goal line on the third down after it had been carried to within five yards of the goal. Covington and Kelly starred for the freshmen.

Wake Forest Freshmen

Wake Forest beat the Red Devils in a close game at Wake Forest by a 13 to 6 score. Wake Forest scored first, making a touchdown and kicking goal. Trinity then scored a touchdown. In the last few minutes of play, with the score 7 to 6 in favor of the Baptists, and the ball in Trinity's possession on her ten-yard line, Quarterback Swift elected to try a pass in a frantic effort to score. The pass was intercepted by a Wake Forest back, who cantered across the goal line for the final score of the game.

Davidson Freshmen

In a game played at Davidson, featured only by the inability of Trinity backs to remember signals, the Red Devils went down before the Wild Kittens by a 17 to 12 score. Trinity outplayed Davidson throughout a large part of the game. Swift was the only outstanding star for Trinity.

North Carolina State Freshmen

On a wet Hanes Field, Trinity freshmen went down in defeat, 12 to 0, before the North Carolina State Wolverines. Bad fumbles by the Red Devil backs in the early stages of the game paved the way for State scoring. The work of Kelly and Stephens, in the line, and Sellars, in the backfield, were the features for Trinity.

Newport News Apprentice School

In the last game of the season, played at Norfolk, the Red Devils annexed their first victory, beating the Newport News Apprentice School by a 15 to 7 score. The whole team came through in its best game of the season. Covington, Stephens, and Sellars starred.

The Trinity Red Devils

T. W. Swift . . . . . *Captain*
W. A. Underwood, Jr. . . . . *Manager*
W. L. Taylor . . . . . *Coach*

BASKETBALL

OFFICERS

E. J. BULLOCK . . . . . *Captain*
M. I. PICKENS . . . . . *Manager*
G. C. BUCHHEIT . . . . . *Varsity Coach*
W. L. TAYLOR . . . . . *Freshman Coach*

Resume

By A. H. YOUNG

Basketball has been a major sport at Trinity College for thirteen years, and it is appropriate that a brief review of the history of the Trinity quintets for past seasons be given here. Trinity will be unable to defend herself in the future, for she has entered upon a new era, that of Duke University.

During the past thirteen seasons, the Trinity basketeers have indeed made an admirable record. Five times they have been the undisputed champions of the state, and at numerous other times they have held second place for that honor. Trinity has won sixty-eight games out of ninety-seven played. In these games the Trinity quints were able to score 2,873 points against their opponents' 2,229, leaving the Blue Devils over 600 points in the lead.

Due to the consistent training given by Coach George Buchheit, former University

G. C. BUCHHEIT
Varsity Coach

E. J. BULLOCK
Captain

M. I. PICKENS
Manager

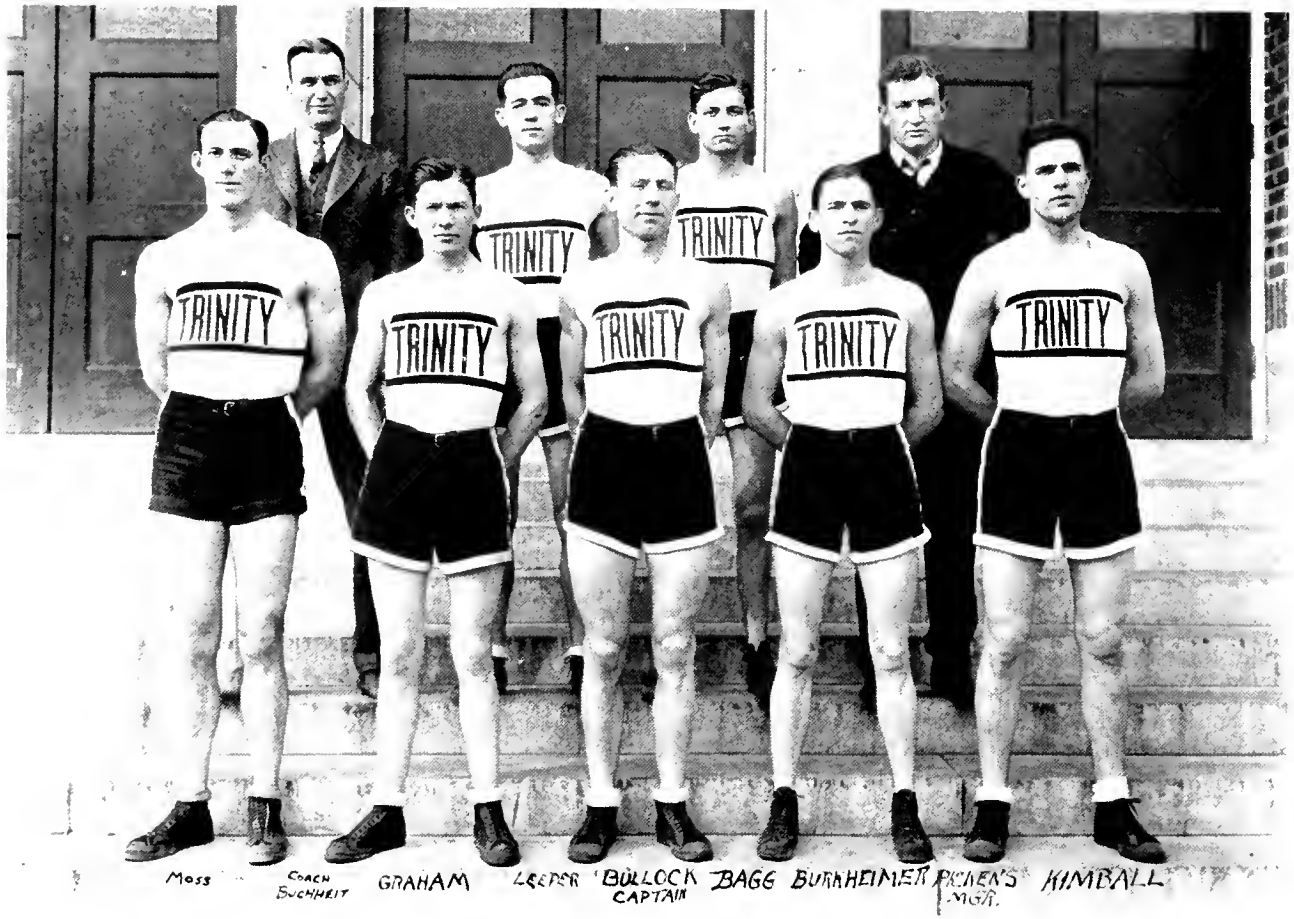

BASKETBALL TEAM, 1924-1925

of Kentucky coach, Captain Bullock and Graham, the only letter men of last year, together with Butler, Bagg, and Moss, got away to a flying start in the first game of the season when they defeated a group of former crack Trinity tossers composed of Spikes, Richardson, Crute, Borland, and Hathaway.

On January 9 the Duke University quintet suffered defeat at the hands of the Davidson Wildcats. Duke gained the lead in the early moments of the game and held it throughout the first half. In the last few minutes of play, however, the Davidsonians rallied and gained one basket over the Blue Devils, the score ending 27-25 in favor of the Wildcats. Captain Bullock was the main offensive player, showing remarkable caging ability and fast floor work. Seeking revenge, the Blue Devils then journeyed from Charlotte to the Presbyterians' home court, but they emerged from the fray with the claws of the Wildcats more firmly imbedded in their flesh, having received the small end of a 39-22 score.

Duke emerged victorious over Guilford in the first game played on the home court, but not without a struggle. When the whistle blew the score stood 34-22 in favor of Duke. Kimball and Bullock continued to show up as stellar players, while Bagg proved that he could play well his position as guard.

On January 17 the Techmen invited the Blue Devils to Raleigh, and the new North Carolina State gymnasium was fittingly christened, for the Duke basketeers were sent away carrying a 29-22 defeat. Through close guarding the State men were able to keep Duke from gaining the lead, and the few preliminary goals made by the Blue Devils amounted to little when the Techmen opened up their superior system of defense.

In the closest game of the season played on the home court, the Duke tossers were forced to accept the small end of a 25-21 score in a thrilling game with the Southern championship Carolina team. The Blue Devils managed to take the lead in the first half, making the outlook bright for the Methodist supporters, but Carolina staged a rally in the last few minutes of play and eased out two extra goals over the Duke basketeers. All the regulars except Moss being forced to retire because of personal fouls or injuries, the odds were against Duke, and defeat was spelled for the Blue Devils.

In the next game the Methodists were unable to compete with the Demon Deacons at Wake Forest and suffered a 43-18 defeat. Leeper was the only outstanding player for Duke.

History repeated itself when the Wildcats invaded the Blue Devils' territory, and for the third time of the season the Methodists went down in bitter defeat. Duke held the top score during the first half, but the Wildcats, fighting fiercely, managed to take the lead, and the final score stood: Duke, 18; Davidson, 22. Bullock and Moss were the stellar players for Duke.

The Blue Devils next invaded Northern territory and engaged William and Mary in a terrific battle for existence, but the odds were in the enemy's favor, Duke losing by a 23-15 score. The game was fast and hotly contested.

In a better game than the score indicates, Duke was defeated in one of the best games of the season at Richmond, 25-35, by the Richmond University quint. The work of Moss in this game was highly commendable.

William and Mary, however, were unable to conquer the Methodists in their own territory and were forced to return to the Old Dominion with a 21-16 score. The Blue Devils played a sure, steady game, and the Indians were unable to break through their defense. Bullock carried the attack for Buchheit's men, ably supported by Kimball and Graham.

Once again the Duke basketeers were forced to bow in defeat in the crack Tar Heel quint by a 34-18 score in the game played on the Chapel Hill floor. The Blue Devils played a consistent defensive game throughout, but were forced to trail a few points behind during the whole contest. Both teams played wildly, making numerous fumbles and very few sure shots.

Pitted against many old cage stars in the next game, the Blue Devils easily defeated the Durham Elks by a 48-38 score in one of the fastest games of the season. Moss was the high scorer, and the floor work of Burkheimer was excellent.

In the final game of a rather unsuccessful season, the Blue Devils outdid themselves and romped on the Demon Deacons, and surprised even the most ardent supporters by running up a 28-25 score. Duke exhibited some close guarding, and the Baptists were allowed few chances to toss goals. The first half ended 13 all, but with the opening of the second period, the Methodists were able to take the lead and hold it during the remainder of the game. Moss and Bullock were the outstanding stars of the game, but the close co-operation of the entire team accounted for the much-needed victory.

Losing only one man, Graham, by graduation, and with the addition of the members of the championship Freshman Red Devils to the varsity aggregation, Duke University basketball stock is just bound to rise.

Trinity All Stars	24;	Duke	32
Davidson	27;	Duke	25
Davidson	39;	Duke	22
Guilford	22;	Duke	34
N. C. State	29;	Duke	22
Carolina	25;	Duke	21
Wake Forest	43;	Duke	18
Davidson	22;	Duke	18
William and Mary	23;	Duke	15
Richmond University	35;	Duke	25
William and Mary	16;	Duke	21
Carolina	34;	Duke	18
Durham Elks	38;	Duke	48
Wake Forest	25;	Duke	28
Opponents	402;	Duke	347

Freshman Basketball

The Duke Red Devil basketeers, the first Freshman team ever to represent Duke University, ended a highly successful season by winning the championship of North Carolina. Through the consistent work of Coach "Ikey" Taylor and the co-operation of every member of the squad, the team was able to attain its goal. Kelley and Hartness were the high scorers of the winning team, but the work of the others was indeed highly commendable.

Games won by the Duke yearlings were: Two each from the "Little Deacons" of Wake Forest and from North Carolina State and one each from Oak Ridge Institute, Davidson, Smithfield High, Carolina, and Wilmington High School. The only defeat of the season was one of the two games played with the Carolina Freshmen.

The members of the championship team were Captain Kelley, Hartness, Brantley, Bennett, Weaver, Shipley, Swaringen, Rogers, and Fulghum.

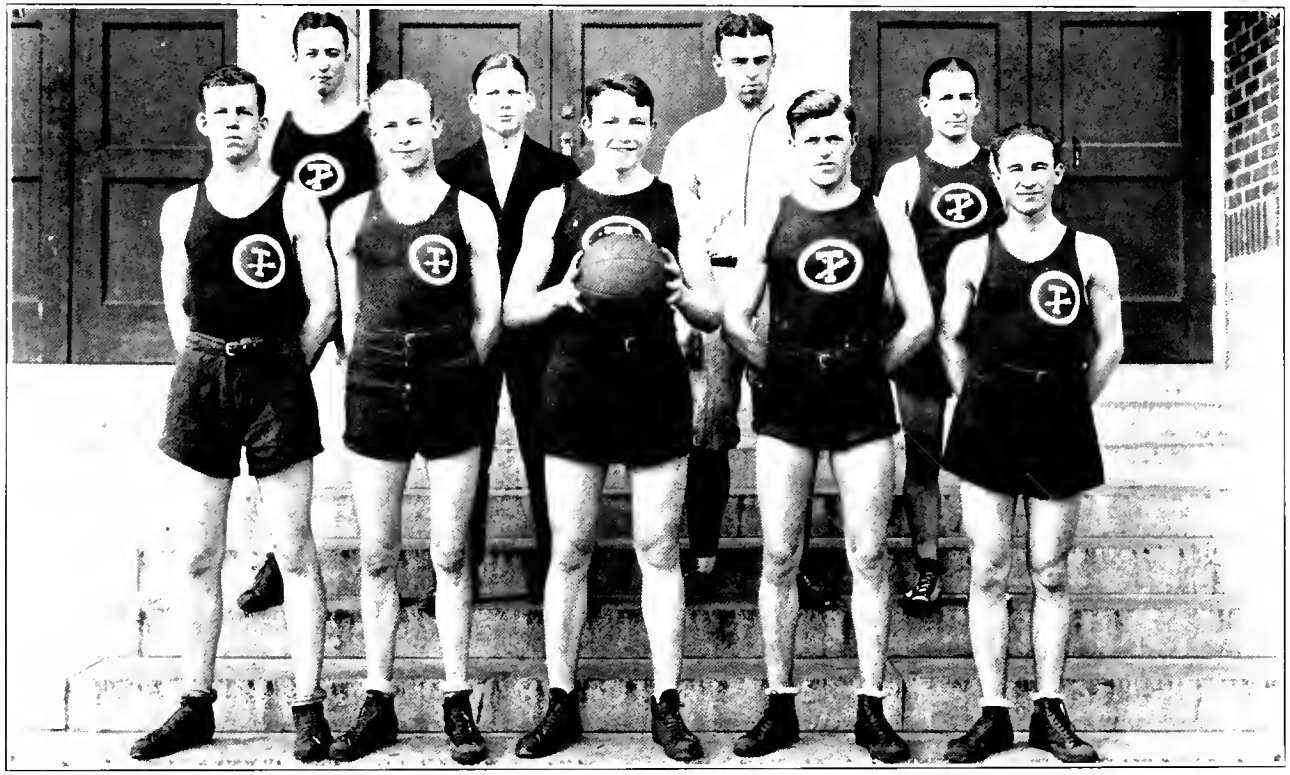

Freshman Basketball Team

Douglas L. Kelley . . . . . *Captain*
S. D. Bundy . . . . . *Manager*
W. L. Taylor . . . . . *Coach*

BASEBALL

OFFICERS, 1924-1925

J. E. DEMPSTER . . . . . *Captain*
J. J. FARRISS . . . . . *Manager*
W. T. TOWE . . . . . *Coach*

Baseball, 1924

By GEO. P. HARRIS

The Trinity "Wonder Team" finished the 1924 baseball season with a record of sixteen wins out of twenty games played—an admirable record. Composing the membership of this team were a number of athletes who have gained for themselves prominent places in the Trinity Hall of Fame.

On March 27 the Blue Devils hit in fine form and took the opening game of the season from Elon, 13-2. In the next game, with Captain Sanderson pitching and Everett Spikes slugging heavily, Trinity blanked Guilford, 8-0.

In an exhibition game at Rocky Mount, Dempster got the best of the Demon Deacons in a pitchers' battle, and the contest was won, 3-1. Turner and Chappell clouted out circuit drives to aid in the victory.

With "Sandy" pitching air-tight ball and the whole team displaying a scintillating brand of fielding, the Blue Devils blanked the Davidson Wildcats in Greensboro, 5-0, April 8 in one of the hardest played tilts of the season.

W. T. TOWE
Coach

J. E. DEMPSTER
Captain

J. J. FARRISS
Manager

VARSITY BASEBALL TEAM, 1924

The biggest upset of the year came when "little Lenoir," continuing her fireworks, surprised all fandom by easing one over on the Blue Devils by a 2-1 score. The "big Lenoir Moose" turned loose his fast ones so that the Methodists couldn't connect, and he was easily the star of the game.

Three days later Jones' sluggers came back by hitting heavily against State's strongest tossers and winning, 7-4. Turner pulled several sure hits out of the air, and Spikes starred at the plate, getting two extra base hits and a pair of singles.

On the 15th the Methodists solved Sorrell's offerings and walked away from the Baptists, 8-3. Trinity followers were sorely disappointed when Carolina downed the Methodists, 1-0, in a classic contest. Bryson tossed a wonderful game and won over Captain "Jess" in a close and hard-fought pitchers' duel.

In their annual Easter Monday affair, the Blue Devils gave the Durham Bulls a scare by getting away to a 3-0 lead and holding it until the fifth. The game ended, however, with the Bulls leading, 8-3.

Wofford was defeated, 10-2, in the opening game on the Southern trip, and in a thrilling game at Clinton the Blue Devils won over Presbyterian College, 5-4, McDaris hitting a home run and scoring Johnson. The Methodists were again successful in their third game which they took from the University of South Carolina, 10-4. Many spectacular plays were pulled by both teams, while Sanderson had more curves than the Gamecocks could master, whiffing ten men.

In another visit to Auburn, the Blue Devils took a very fast contest from them, 4-2. Quoting an Auburn paper: "Trinity clearly outclassed the Auburn aggregation and displayed a brand of baseball seldom seen in college circles in the South."

Jumping next down to the "land of alligators and ostrigans," the Blue Devils annexed two more scalps by defeating the University of Florida, 11-6, and Stetson, 5-1.

On their way back home Jones' men stopped over in Gastonia, and, hitting Laird's offerings, freely swamped the Wildcats, 12-4. The Methodists were superb in every department of the game. In a regular slugfest Trinity next romped all over Elon to the tune of 24-1. The Blue Devils clouted the Christian hurlers for a total of 22 hits, three of them being homers.

Journeying to Raleigh on May 8 the Methodists fell from grace and allowed State to defeat them, 6-2. Lefty Hill for State held his opponents to seven scattered bingles, while Sanderson was driven from the mound. The Technicians worked some pretty plays and exhibited some smart baseball.

On May 14 over 5,000 fans saw the "Wonder Team" throw off the jinx and defeat the formidable Carolina aggregation, 4-3, on Emerson Field after nine close innings. The Methodists staged a rally in the ninth and secured revenge when an error by Jones paved the way for victory. Dad bum it! If that Spikes boy didn't bat a thousand! Getting a homer, a triple, and two singles out of four times at bat. How it was done: With the score standing 3-2 in the ninth in favor of Carolina, Dempster dumped the ball down the first base line, and Jones allowed it to trickle through his legs, Dempster being safe. Johnson sacrificed, and Chappell fled to center field. It looked like a sure victory for Carolina, but McDaris parked the ball to left field, sending Dempster in for the tying run. "Eve" English hit to center field and scored McDaris with the winning run.

As a fitting close for the season, the Methodists trounced the Baptists roundly for the third time, 8-2. The entire team played good ball behind the superb pitching of Dempster, who proved himself the greatest college hurler in the state. Besides striking out eight men, Dempster secured three hits out of four times at bat. Thus ended the college baseball careers of "Hooks" Spikes, "Bill" Towe, and "Jess" Sanderson. They have gone to conquer other worlds.

Trinity, running state a close race for the championship, challenged them to play off the deciding game. State refused.

The Blue Devils took ten of the thirteen games with colleges of the state and ended the season

with a percentage of .800, counting all games. Out of the twenty games played, Captain Sanderson won eight and Dempster eight. Each twirler lost two games.

The veteran centerfielder, Spikes, led not only his team, but also any individual batter in the state in the matter of slugging. This hefty player slammed out 42 safe hits out of 79 times up for an average of .532, also registering 25 runs for the club. The five other leading batters were: Turner, shortstop, .357; Smith, third base, .350, leading in runs, with 27; Johnson, catcher, .311; Dempster, pitcher, .262, and Sanderson, pitcher, .250.

Schedule and Results of 1924 Season

Trinity	13; Elon	Trinity	10; South Carolina
Trinity	8; Guilford	Trinity	4; Auburn
Trinity	3; Wake Forest	Trinity	11; Florida
Trinity	5; Davidson	Trinity	5; Stetson U.
Trinity	1; Lenoir	Trinity	12; Davidson
Trinity	7; N. C. State	Trinity	24; Elon
Trinity	8; Wake Forest	Trinity	2; N. C. State
Trinity	0; Carolina	Trinity	4; Carolina
Trinity	3; Durham Bulls	Trinity	8; Wake Forest
Trinity	10; Wofford	Trinity	143; Opponents
Trinity	5; Presbyterian C.		

Schedule for 1925

March 31—Elon at Durham.
April 4—State at Durham.
April 8—Greensboro Patriots at Greensboro.
April 9—Wake Forest at Doherty Park, Durham.
April 11—U. S. Naval Academy at Durham.
April 13—Durham Bulls at League Park.
April 16—Guilford at Guilford.
April 18—Davidson at Greensboro.
April 21—State at Raleigh.
April 23—V. M. I. at Lexington.
April 25—Johns Hopkins at Baltimore.
April 28—Carolina at Chapel Hill.
May 2—Carolina at Durham.
May 5—Wake Forest at Durham.
May 9—Davidson at Gastonia.
May 12—Wake Forest at Wake Forest.
May 15—Guilford at Durham.
May 20—State at Durham.
May 25—Carolina at Chapel Hill.

TRACK

OFFICERS

E. W. H. LAGERSTEDT . . . . . *Captain*
ROBERT E. LONG . . . . . *Manager*
G. C. BUCHHEIT . . . . . *Coach*

Resume of the 1924 Season

By A. C. WAGGONER

Trinity got off to an auspicious start in the 1924 track season, defeating Hampden-Sidney by a large score. By winning this meet and through the work done by new men in their events, Coach Burbage was led to count on his team for one of the most successful seasons Trinity has had in years, nor was he far wrong. The work of Freshmen Jones, Beverly, Leath, and Redmon in their events was striking. Throughout the rest of the season Trinity, although handicapped by the inability of Captain Pinnix to take part in track work and the slow start of her dash man, Barnhardt, due to mumps and injuries to his knees, managed to have a fairly successful year.

G. C. BUCHHEIT
Coach

E. W. H. LAGERSTEDT
Captain

ROBERT E. LONG
Manager

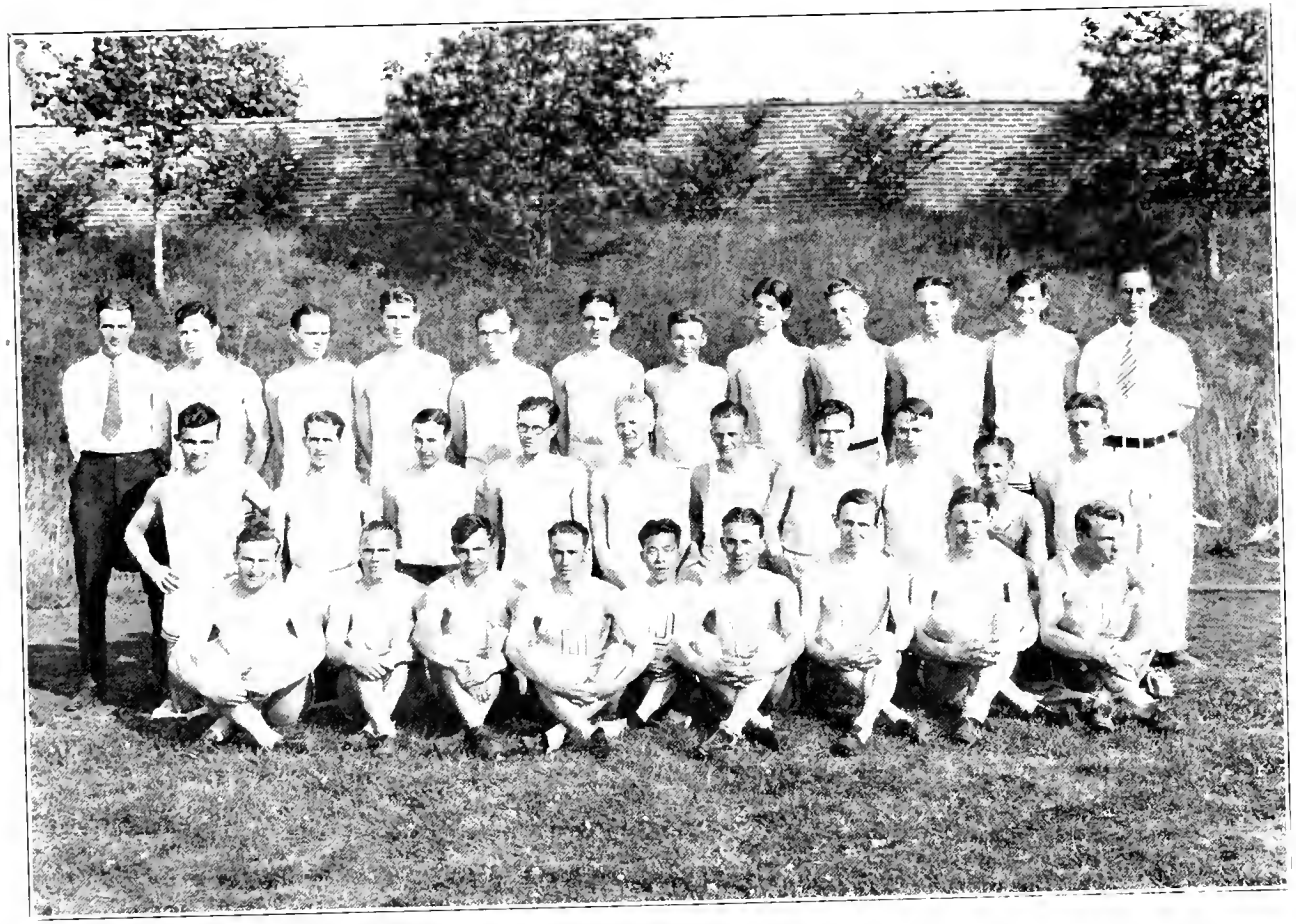

VARSITY TRACK SQUAD

In her second meet, with Wake Forest furnishing the opposition, Trinity won in the last few events of the meet, due to the ability of her weight men to overcome all opposition. The meet came off in a steady downpour of rain during the Easter holidays, and in spite of a very slow track some good time was made in several events. Score, 63-53.

At Williamsburg the Trinity track team, running on a muddy and a very heavy track, was defeated by the William and Mary team by a score of 76½ to 50½. The feature of the meet for Trinity was the running of Redmon, who won first place in the mile and also in the two mile, running the latter for the first time and breaking the former Trinity record for the event, running the course in 10 minutes 21 3-5 seconds.

Taking only four men to Richmond to represent Trinity in the South Atlantic track meet, Coach Burbage had the satisfaction of seeing his men all place in the meet and of winning fourth place in the meet.

Trinity won fourth place in the State meet in Raleigh, being outpointed by State, Carolina, and Wake Forest.

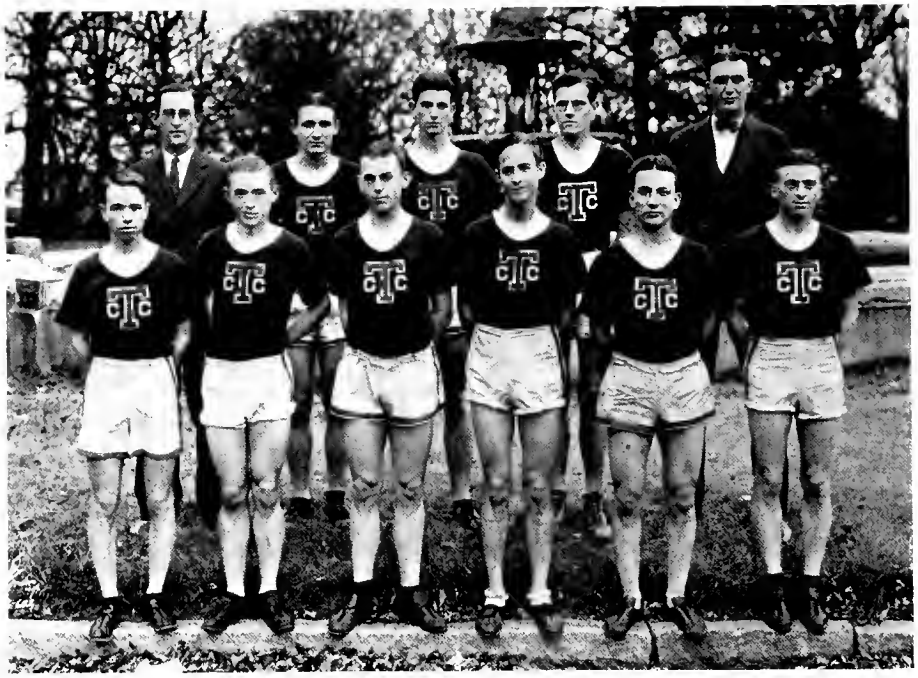

Cross-Country

By A. C. Waggoner

For the first time the athletic authorities promised to recognize the participants in this branch of sport by the awarding of sweaters and letters to those qualifying. With this announcement, an increased interest was manifested by the would-be runners.

The first cross-country meet of the year was with Washington and Lee at Lexington, Virginia. The Trinity runners were snowed under by the Virginians, the final score being 41 to 27. Mabry, finishing third, was the only Blue Devil to finish near the first.

Much better luck was encountered in the meet with Wake Forest. Every man on the Trinity team finished ahead of the Baptist harriers, with the exception of Bailey, of Wake Forest, who first broke the tape.

Trinity was expected to push Carolina for first place in the state meet, but was a disappointment in that respect. Mabry again finished on the heels of Bailey of Wake Forest, but the next Trinity man finished in sixteenth place. Redmon, who had been counted on for a place near the first, was sick, and in no condition to run.

At the end of the season the following men were recognized for their efforts: Mabry, Redmon, Holt, Withrow, and Hatcher.

TENNIS

OFFICERS

J. C. WHISNANT . . . . . *Captain*
J. W. HARBISON . . . . . *Manager*
DR. N. I. WHITE . . . . . *Coach*

Tennis

By B. E. ATKINS

Since there was very little time for training and practice at the opening of school, Coach White and Manager Harbison did not see fit to arrange an extensive fall schedule for the Duke racketeers. Hence, it was decided that there would be only three meets—one with Carolina, one with Wake Forest, and one with Guilford. Nearly all of last year's letter men returned to school, and upon the summons of Coach White others ventured forth to try their proficiency in the net game. Some of these showed up well, while others, rueful as it may seem, faded away into oblivion. Freshmen Rogers, Lyon, Carmichael, and Holton made worthy demonstrations on the court,

DR. N. I. WHITE
Coach

J. C. WHISNANT
Captain

J. W. HARBISON
Manager

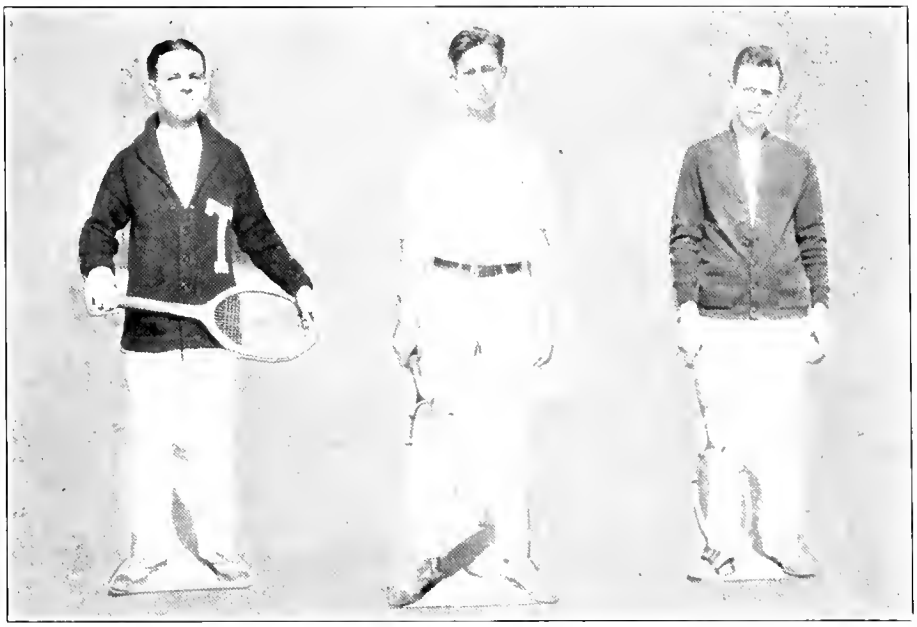

but ascribable to the one-year rule, which is now being applied to tennis as well as to the major sports, they were not allowed to play as members of the regular team.

After the elimination tournament the following men were selected to make up the team: Captain Whisnant, Burns, Mayer, Swaringen, Farriss, and Karnes. This team practiced consistently until the arrival of the day for the first, and probably the most trying game of the fall season.

Carolina, the first institution with whom the Duke racket-warriors clashed, was contested on her own battling ground, and the combat turned out to be sadly disastrous to the court men from dear old Duke. Captain Whisnant and his fellows, although somewhat disheartened by this defeat, were absolutely intrepid, and began to prepare

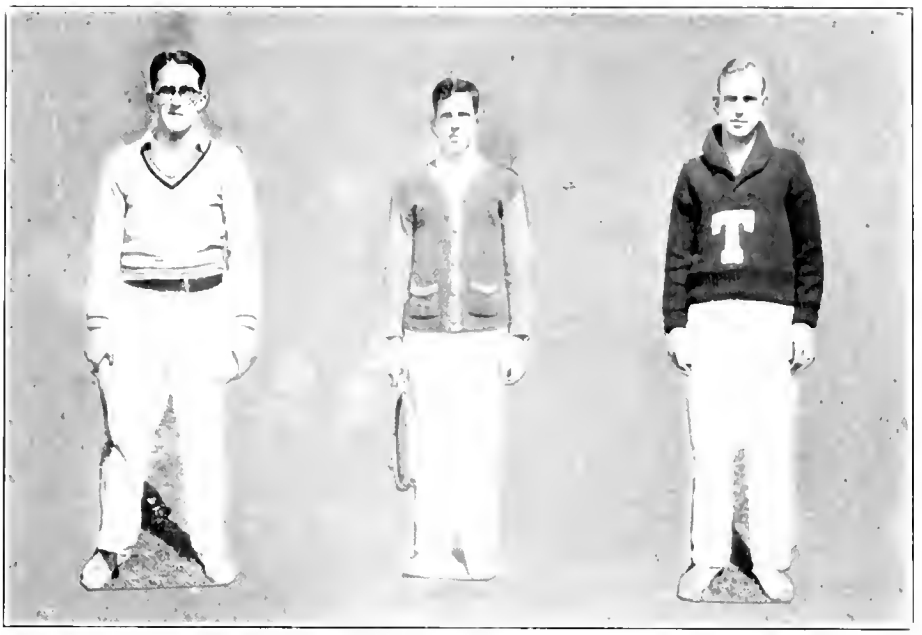

for the remaining meets of the fall in a calm and determined fashion. These two meets soon came and were gone, and Wake Forest and Guilford alike had been trampled into the dust of defeat by the racket men from Duke. Thus ended the fall season, Duke's victories well overbalancing her defeats.

Manager Harbison is arranging an extremely heavy spring schedule for the Duke players, but they are expecting to come out in fine shape at the end of the season. The tennis prospects for next year, with Rogers, Lyons, Carmichael, and Holton in view as varsity men, are exceedingly bright. Tennis is beginning to take its rightful place among athletics at Duke University, and may the game ever continue to increase in moment and popularity.

Miscellaneous Sports

IN reviewing the athletic achievements of the sport season, it is an inevitable fact that something must be said about the miscellaneous sports that form a great part of our college life. These sports were under the personal supervision of Coach Herman Steiner, with the exception of volley ball, which was under the supervision of "Cap" Card. This branch of college sports include volley ball, intramural football, and basketball, interdormitory basketball, and interfraternity basketball.

Volley Ball

"Cap" Card, who is noted for his famous "knothole home run," is also justly famous for his interest in volley ball. This year "Cap" confined his sport mainly to the faculty and the seniors. The dignified seniors had a nifty team, composed of "Fats" Cross, "Pee Wee" Turner, Marquis Lawrence, "Lefty" Crews, David Hix, and Gordon Roebuck. This team was given stiff opposition by the faculty, composed of Profs. Spence, Mount, Patterson, Coaches Taylor and Buchheit, and Mr. Whitted. The championship between the above rivals remains indefinitely unsettled.

Intramural

The competition among the classes proved to be exceedingly keen in all branches of sport this year. Last fall the students were witnesses to a brand of football seldom displayed by class teams. By the process of elimination, the freshman and sophomore teams stepped aside. In a royal game, the McDaris-led junior team defeated the Farriss-coached seniors. Then came the basketball season, and each class was well represented. Again, by the process of elimination, the freshman team was eliminated. The juniors, not to be outdone by their sister class, also were left by the wayside. The "bloody" sophomore clan finally annexed the class basketball championship by decisively defeating the strong senior team.

Interfraternity

The race for the fraternity loving cup was quickly narrowed down to four fraternities. After an interesting tournament, the Lambda Chi Alpha fraternity and the Delta Sigma Phi fraternity were left to battle it out. After the storm of the final battle blew over, the Lambda Chis were found sitting on the top and laying first claim to the beautiful loving cup that was offered by the Durham business men.

Interdormitory

The interdormitory games turned out to be the least interesting from a basketball viewpoint, but they showed the clean rivalry that exists between the different buildings. The two teams that were in the contest from the start to the finish were the teams representing Jarvis Hall and Epworth Hall. The Jarvis team was slightly the better, however, and were acclaimed the champions in their respective class.

WRESTLING

OFFICERS, 1924-1925

R. T. HARDAWAY . . . . . *Captain*
R. A. BURCH . . . . . *Manager*
W. F. BAILEY . . . . . *Coach*

Wrestling, 1924-1925

By A. H. YOUNG

As wrestling was made famous by the ancient Greeks during the building of their great nation, so will the Blue Devil matmen make it famous in the building of their great university. Ever since this ancient sport was introduced into North Carolina collegiate circles four years ago, the Trinity grapplers have been able to keep the state championship title in their possession with comparative ease. During the past season Coach Bailey's proteges put up a good fight and were able to come through on top as usual.

The initial meet of the year was held with the Raleigh Y. M. C. A. The Duke Blue Tights overwhelmingly defeated the Raleigh grapplers by a 26-3 score. Captain Hardaway was easily the star of the contest, taking a fall from his opponent in one minute and 25 seconds. Williams and McIntosh, new men at the game, showed up well, Williams winning by a fall and McIntosh by points.

The North Carolina State grapplers were next to fall into the net of the Methodists. Coached by a former Blue Devil star, "Red" Hicks, the Technicians were strong and put up a hard fight throughout the match. Hardaway and Midgett were

W. F. BAILEY
Coach

R. T. HARDAWAY
Captain

R. A. BURCH
Manager

VARSITY WRESTLING TEAM

the stellar grapplers of the meet, each winning over his opponent in less than three minutes. Hicks won over Yearby by a one second advantage in an extra period. The Duke matmen won the meet by four falls and two time decisions, piling up a score of 24-3.

Coach Bailey then escorted his team on a strenuous trip through Maryland and Virginia. The first meet was held in Baltimore with the United States Navy squad, the strongest mat team in the entire nation, picked from a group of over three hundred candidates. Against this strong opposition Duke was successful in carrying away the small end of a 21-5 score, and the admiration of the entire naval academy. As the *Washington Post* stated it, "Duke matmen prove tough foe against U. S. Naval Cadets despite one-sided score." The middies took three bouts via the fall route, and as many decisions for time advantages. The feature bout went to Umberger in the liveliest match of the meet. The navy coach stated that the Duke team had afforded their stiffest opposition of the season, and request was made for a return meet next year.

The Duke matmen next took on V. M. I. and the Washington and Lee Cadets. Both meets were lost, but not without a tough struggle, V. M. I. winning 16-9 and the Cadets 14-9. "Big Boy" Matheson, star heavyweight of last year, was unable to accompany the team on this trip.

Wrestlers composing the Duke team were as follows: Hardaway, Matheson, Umberger, Yearby, May, Johnson, Midgett, and McIntosh.

RESUME

Duke	26;	Raleigh Y. M. C. A.	3
Duke	24;	N. C. State	3
Duke	5;	U. S. Navy	21
Duke	9;	V. M. I.	16
Duke	9;	Washington and Lee	14

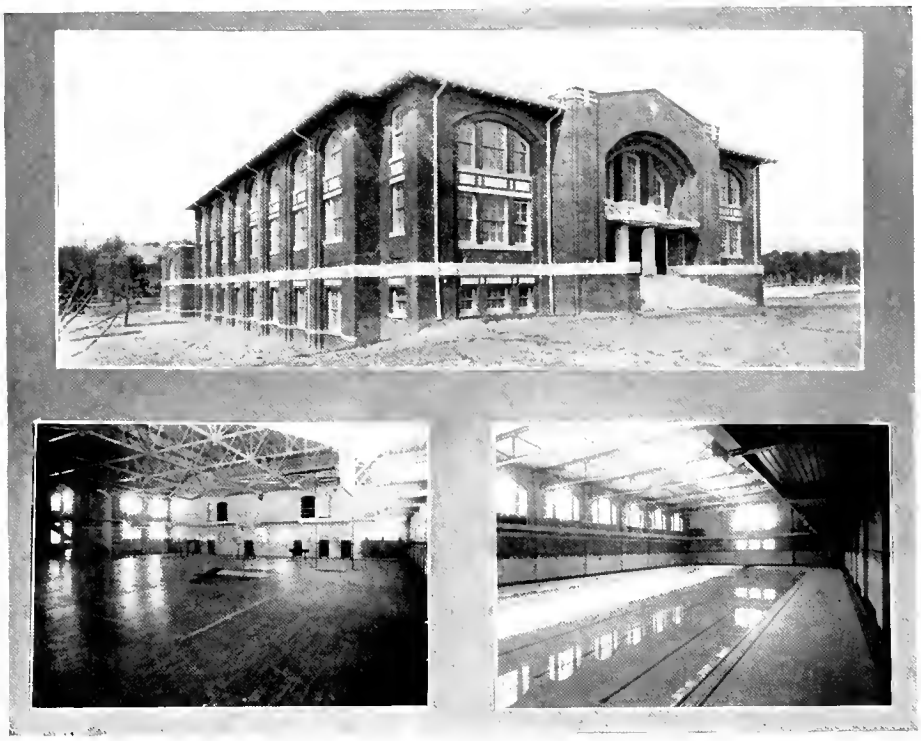

Hats off to you, the White and Blue;
Uphold the standard of D. U.;
We watch with pride the mighty stride
Of all our lads so brave and true;
No fear we know, where'er we go,
The battle always will be won;
We raise our cry to win or die,
And all the glory to D. U.

PUBLICATIONS

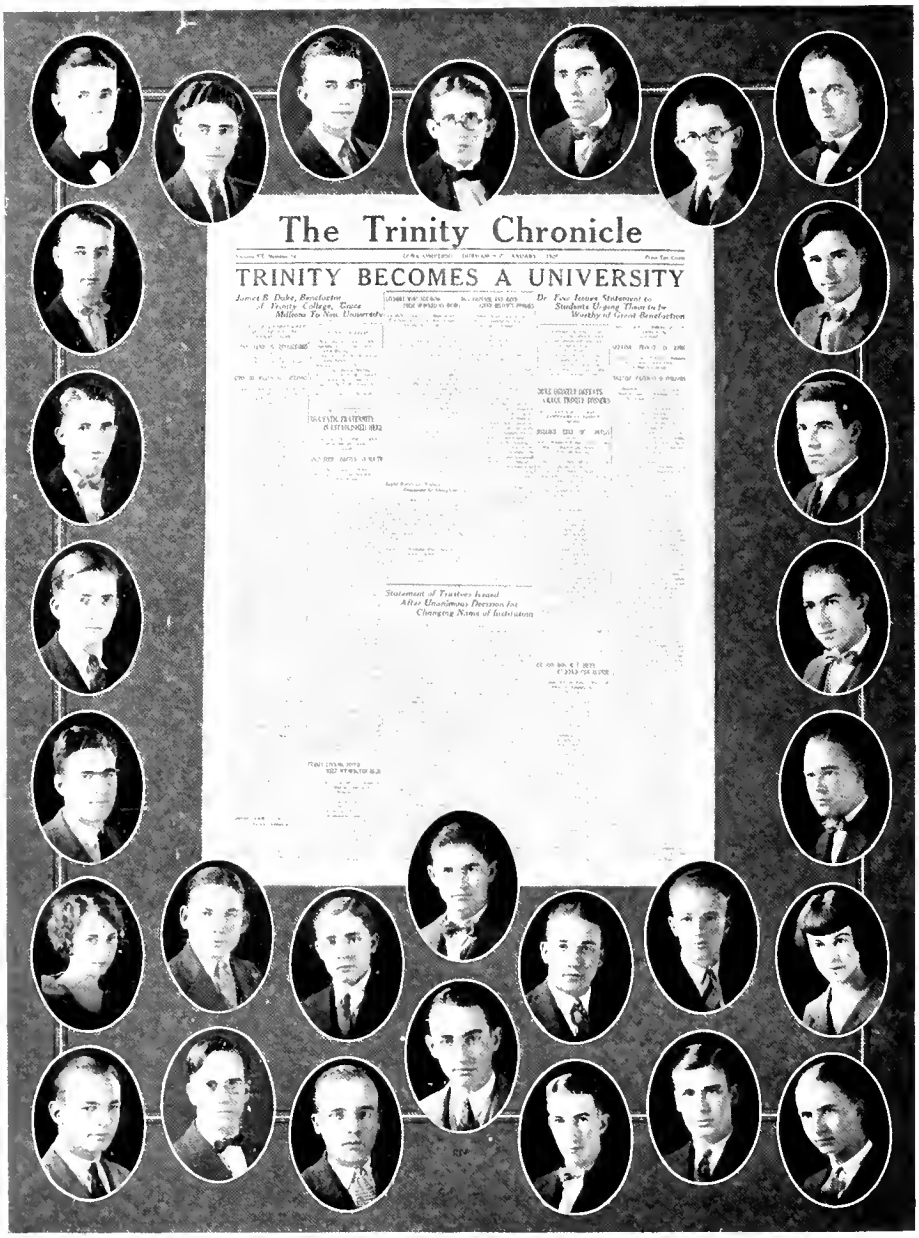
The Trinity Chronicle
TRINITY BECOMES A UNIVERSITY
James B. Duke, Benefactor of Trinity College, Gives Millions To New University
Dr. Few Issues Statement to Students Urging Them to be Worthy of Great Benefaction
Statement of Trustees Issued After Unanimous Decision for Changing Name of Institution

The Chronicle

F. H. Shinn . . . . . *Editor-in-Chief*
R. E. Long . . . . . *Business Manager*
J. C. Whisnant . . . . . *Managing Editor*

Associate Editors

G. W. Allen — G. P. Harris — A. B. Gibson — T. C. Bryan
E. P. McFee — A. H. Young

Reporters

S. R. Brookshire — W. A. Mabry — J. S. Bell — T. A. Redmond — S. D. Bundy
W. S. Grant — F. R. Andrews — T. E. Wagg, Jr. — R. T. Hubbard

Co-Ed Correspondent

Miss Virginia Gibbons, '25

Assistant Managers

L. E. Jarrett, '26 — Ben W. Pegram Jr., '27 — E. K. Rice, '27 — G. H. Rosser, '27
W. N. Sharpe, '26 — A. H. Young, '27 — A. R. Barrett, '27 — S. A. Martin, '27
Miss Sally Taylor, '27 — W. B. Nichols, '27 — W. M. Speed, Jr., '27

The Chronicle Board

From Columbia—

J. P. Boyd — L. B. Hollowell
J. J. Farriss — W. C. Maxwell

From Hesperia—

F. A. Bridgers — R. L. Biggerstaff
L. Q. Mumford — W. F. Twaddell

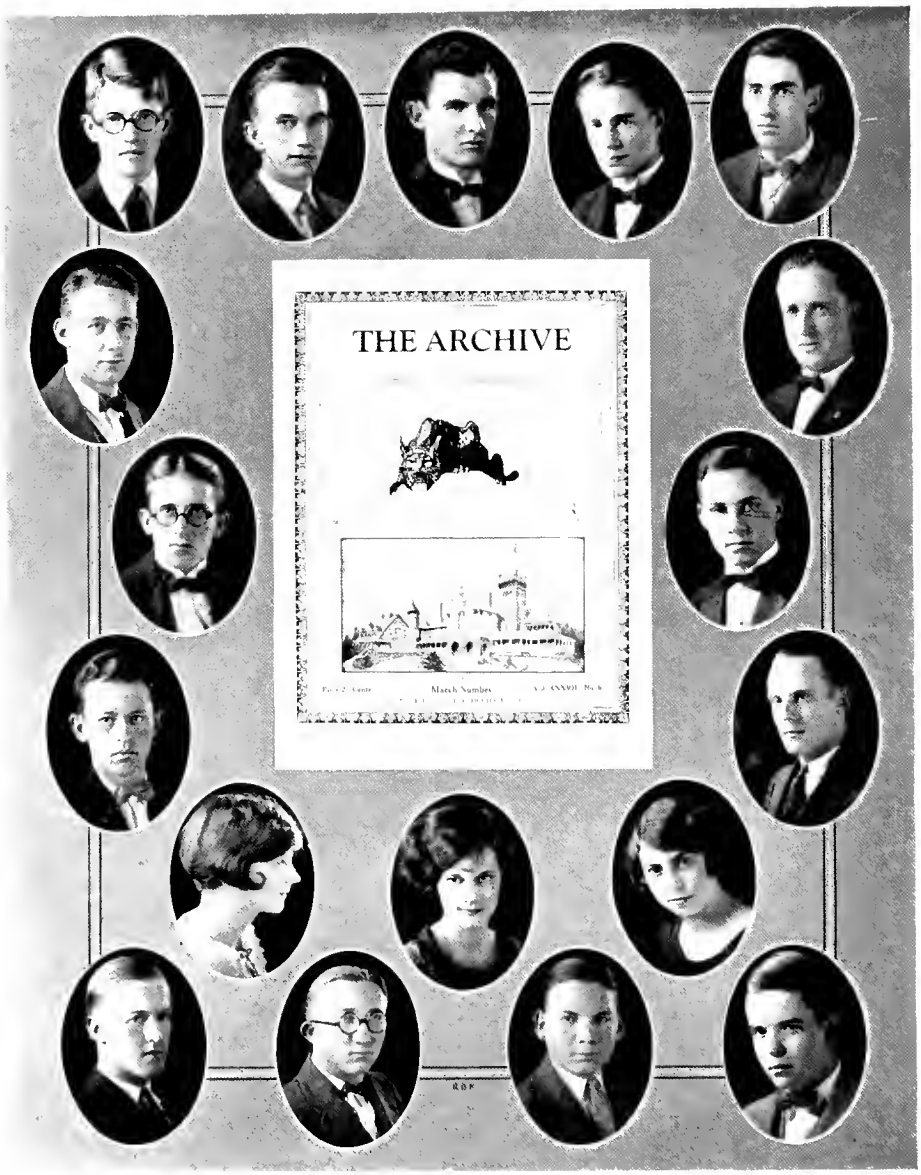
THE ARCHIVE
March Number

The Archive

Editorial Staff

J. J. Farriss . . . . . *Editor-in-Chief*
R. B. Fuller . . . . . *Associate Editor*
R. P. Harriss . . . . . *Associate Editor*

W. F. Twaddell . . . . *Associate Editor*
J. C. Whisnant, '25 . . . *Literary Editor*
W. A. Abrams, '26 . . . *Literary Editor*
F. G. McLarty, '27 . . . *Literary Editor*
J. W. Harriss, '27 . . . . *Literary Editor*
A. B. Gibson, '26 . . . *Wayside Wares*
G. W. Allen, '26 . . . . . *Exchanges*
W. G. Bradshaw, '25 . . . . *Book Editor*
Elizabeth Roberts, '26 . . *Co-Ed Reporter*

Managerial Staff

Chas. H. Pegram, '25 . . . . . *Business Manager*
Lillian Frost, '25 . . . *Assistant Manager*
Ralph Raiford, '26 . . *Assistant Manager*
E. L. Cannon, '26 . . . *Assistant Manager*
Hoyt Borland, '27 . . *Assistant Manager*
Amos R. Kearns, '27 . . *Assistant Manager*
S. D. Bundy, '27 . . . *Assistant Manager*
Eddie Morris, '27 . . . *Assistant Manager*
Nancy Price, '27 . . . . . *Assistant Manager*
A. H. Young, '27 . . . . . *Assistant Manager*
Ben Ramsey, '27 . . . . . *Assistant Manager*

RBF

The Chanticleer

W. Rolfe Brown . . . . . *Editor-in-Chief*
Emerson M. Thompson . . . . . *Business Manager*
Ralph B. Fuller, Jr. . . . . *Art Editor*

Associate Editors

J. P. Boyd
Mary Eskridge
Annie Blair Anders
S. H. Adams, Jr.
W. F. Craven, Jr.
A. B. Gibson
G. P. Harris
A. H. Young
C. H. James
A. C. Waggoner
Ben E. Atkins

Art Assistants

P. L. Hatcher
Annie Garrard
F. G. McLarty
W. V. Sprinkle
B. B. Carstarphen

Assistant Managers

A. W. Craven
R. L. Biggerstaff
E. S. Ware
L. B. Hollowell
J. M. Atkins
Bernice Gatsi
Mattie Wilson

Acknowledgment

IT would be an impossible task to name all those to whom the editor should in fairness express appreciation for valuable assistance rendered in the publication of this volume. The editing of a college annual is not the task of one man; it is not the task of the small corps of faithful workers who compose the staff; it is the task of the whole student body, particularly of the members of the Senior Class. Without co-operation, the editor and his staff would be able to accomplish nothing. It is for those who read this volume to say just how much has been accomplished, and, however much or little that may be, the credit should go to the many who have responded to the various calls and to the smaller number of interested friends who were never too busy to lend a helping hand.

W. ROLFE BROWN, *Editor.*

DEBATING

The Debate Council

Officers

Professor R. L. Flowers . . . . . *Chairman*
Professor Holland Holton . . . . . *Corresponding Secretary*
W. S. Blakeney . . . . . *Recording Secretary*

Members

From the Faculty

Prof. R. L. Flowers — Prof. Holland Holton
Prof. A. T. Mason

From Columbia

W. S. Blakeney — L. B. Hollowell

From Hesperia

W. Rolfe Brown — W. F. Craven, Jr.

Intercollegiate Debaters in the University

From Columbia

J. P. Boyd — L. B. Hollowell
W. S. Blakeney — W. G. Pratt
A. B. Gibson — L. L. Wall

From Hesperia

W. R. Brown — H. L. Hester
W. F. Craven, Jr. — G. B. Johnson
W. F. Twaddell

Eligible for Debater's "D"

W. Rolfe Brown (Hesperia)

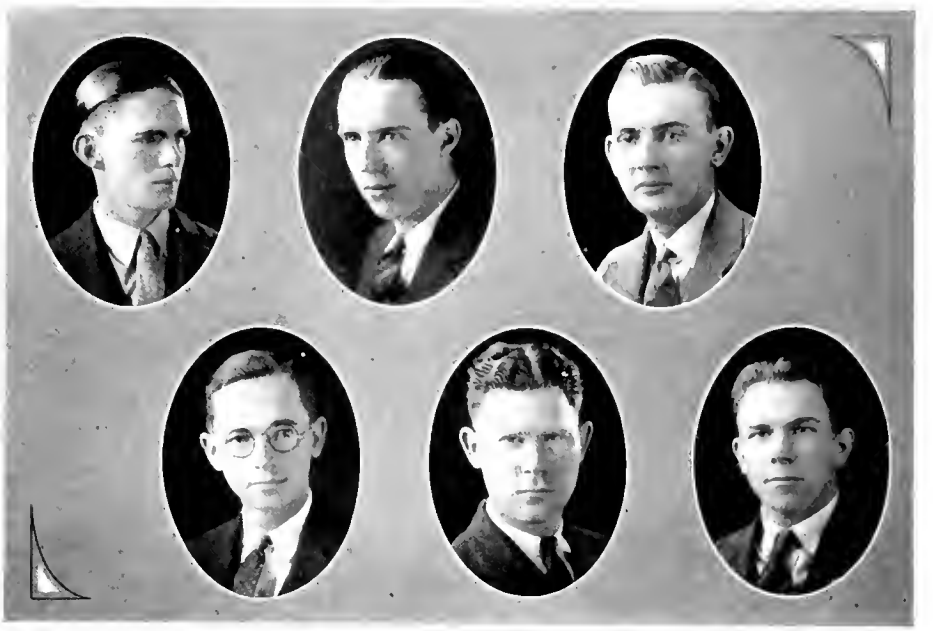

Above: Hesperian Team—G. B. Johnson *(Captain)*, R. C. Horne, H. L. Hester
Below: Columbian Team—R. L. Jerome, L. L. Wall, W. G. Pratt *(Captain)*

Thirty-third Annual Intersociety Debate

December 16, 1924

Query: Resolved, That the ports terminal bill, as defeated in the last election, should be adopted.

Result: Two votes for the negative, Hesperia.

Summary: Thirty-three debates; fifteen won by Columbia, eighteen won by Hesperia.

Resume of Intercollegiate Debates

During the year six intercollegiate debates were held, and, for the first time in the history of debating at Duke, the entire debating program was carried out on the open forum plan.

Of the two debates with the North Carolina State College of Agriculture and Engineering, only one has been held as this volume goes to press. On December 9, at Raleigh, J. P. Boyd upheld the affirmative and W. S. Blakeney, Jr., the negative of the question favoring the proposed child labor amendment to the federal constitution. The decision was given in favor of the negative. The second debate with the State

INTERCOLLEGIATE DEBATERS

College, on the discontinuation of the policy of releasing national resources, is scheduled to take place at Durham on May 5.

The first debate of the year with Washington and Lee University was held at Durham, December 12. The question under discussion was the limitation of the power of the Supreme Court. The decision was given to the negative team, of which W. F. Craven, Jr., was a member. The affirmative was upheld by Mr. A. B. Gibson. The second debate with Washington and Lee is scheduled to be held at Lexington, Virginia, on April 24. W. G. Pratt will uphold the affirmative and W. S. Blakeney, Jr., the negative of the question of the recognition of Russia.

The annual debate with Swarthmore was held this year at Swarthmore, on March 12. The affirmative team, of which H. L. Hester was a member, triumphed over the negative team, of which L. L. Wall was a member, in debating the question of adopting the proposed child labor amendment to the federal constitution.

The first debate with Emory University held under the open forum plan was held April 4 at Durham. The question under discussion was the recognition of Russia, and the decision was awarded to the negative team. L. B. Hollowell represented Duke, on the negative, and G. B. Johnson, on the affirmative.

MUSIC

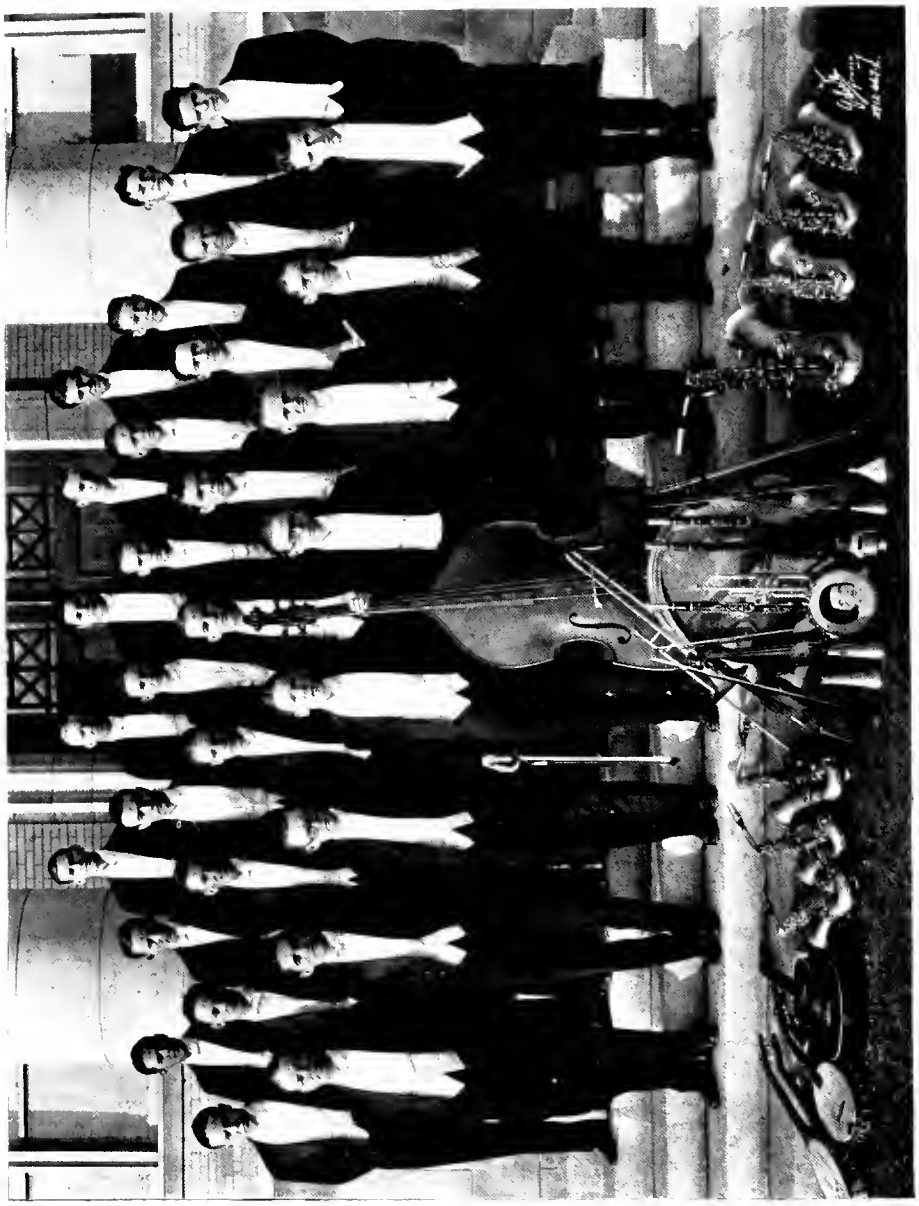

Personnel of Duke Musical Organizations

W. Rolfe Brown, *President;* Frank M. Warner, *Manager*

Glee Club

W. P. Twaddell, *Director;* R. B. Salsbury, '27, *Accompanist*

First Tenors

W. H. Bryan, '28
G. B. Caldwell, '25
Marvin Carver, '25
A. J. Holton, '28
R. B. Martin, '25
F. G. McLarty, '27
C. W. Porter, '26
J. McG. Powell, '28
W. V. Sprinkle, '27

Second Tenors

R. B. Bruton, '28
C. H. James, '26
W. M. Latta, '26
J. P. Lucas, '28
H. A. Spann, '26
J. N. Truesdale, '28

First Basses

L. M. Brady, '27
W. R. Brown, '25
J. P. Hall, '26
C. T. Meacham, '25
S. W. Ruark, '26
J. B. McLarty, '27
S. W. Pickens, '26

Second Basses

A. W. Biggs, '27
J. C. Burwell, '28
T. F. Moore, '25
D. W. Newsom, Jr., '28
F. M. Warner, '25
A. D. Wilcox, '25

Orchestra

K. B. Patterson, *Director*

Violins—
P. N. Carmichael, '28
J. P. Hall, '26
S. W. Pickens, '26
J. McG. Powell, '28
S. W. Ruark, '26

Piano—
H. A. Spann, '26

'Cello—
A. L. Butler, '28

Bass Violin—
J. N. Truesdale, '28

Cornets—
C. H. Hobgood
D. R. Lumpkin, '28
F. G. Pierce, '26

Trombone—
J. C. Burwell, '28

Clarinets—
R. W. House, '28
J. R. Chamberlain, Jr., '25

Saxophones—
W. J. Davis, Jr., '26
R. C. Finley, '27
C. H. James, '26

Flute—
J. S. Bell, '27

Sousaphone—
C. T. Meacham, '25

Drums—
C. H. Timberlake, '26

String Club

Guitar—
Leon S. Ivey, '26

Mandolins—
Marvin Carver, '25
H. A. Spann, '26
J. H. Westbrook, '26

Banjo-Uke—
Frank M. Warner, '25

"The Dukes"

Saxophones—
W. J. Davis, Jr., '26
R. C. Finley, '27

Tenor Banjo—
Marvin Carver, '25

Violin—
S. W. Ruark, '26

Sousaphone—
C. T. Meacham, '25

Piano—
J. P. Hall, '26

Drums—
C. H. Timberlake, '26

Trumpets—
D. R. Lumpkin, '28
F. G. Pierce, '26

Saxophone Trio

C. T. Meacham, '25
W. J. Davis, Jr., '26
R. C. Finley, '27

Soloists

Flute—
J. S. Bell, '27

Vocal—
W. Rolfe Brown, '25

Piano—
R. B. Salsbury, '27

THE TRINITY QUARTETTE, 1923-1924

F. W. Green, F. M. Warner, A. L. Ormond, Jr., H. E. Sheetz

(Winner of the North Carolina State Championship Cup at the first annual Glee Club Contest, May, 1924.)

Girls' Glee Club

Officers

Charlotte Pittman . . . . . *President*

Frances Holmes . . . . . *Vice-President*

Evelyn Millner . . . . . *Secretary-Treasurer*

Frances Holmes . . . . . *Pianist*

Alice Herman . . . . . *Student Director*

Members

Clara Becton
Maude Brown
Sadie Christenbury
Ruth Dailey
Nola Jane Gentry
Ogoretta Glass
Mary Griffin
Fannie Hathcock
Alice Herman
Frances Holmes
Ellen Huckabee
Dorothy Huneycutt
Mary Kestler
Nancy Kirkman
Thelma Koonce
Florence Lewis
Annie McSwain
Odessa Massey
Evelyn Millner
Charlotte Pittman
Elizabeth Ramsey
Lucye Sawyer
Louise Sessoms
Juanita Smith
Mayre Sawyer
Carolyn Shooter
Juanita Southerland
Lillian Zachary

THE GIRLS' GLEE CLUB

The Band

J. R. Chamberlain . . . . . *President*
C. T. Meacham, Jr. . . . . *Manager*

Toward the beginning of the college year 1924-25, a movement was inaugurated looking toward the raising of funds with which to equip a college band. As the weeks passed this movement gained momentum, and, after a liberal amount had been raised among the students, the financing of the band was taken over by the alumni, with very gratifying results. The band made its first public appearance in February, and, under the able direction of Mr. S. A. Braxton, of Raleigh, has developed into an organization of which Duke is proud. As this volume goes to press, the band totals thirty-two members, with five or six reserves waiting for the purchase of instruments, and the total amount raised is given as approximately eight hundred dollars.

DRAMATICS

The Taurian Players

(An organization for the promotion of dramatics at Duke.)

MRS. PAUL GROSS, *Director.*

OFFICERS

W. A. KALE . . . . . *President*
NANCY KIRKMAN . . . . . *Vice-President*
ELIZABETH ROBERTS . . . . . *Secretary*
D. L. FOUTS . . . . . *Treasurer*
J. C. WHISNANT . . . . . *Stage Manager*

"Cyrano De Bergerac"

By EDMOND ROSTAND

Presented November 27 and 28, 1924

Cyrano de Bergerac . . . . . E. L. CANNON
Christian de Neuville . . . . . L. B. HOLLOWELL
Comte de Guiche . . . . . W. A. KALE
Rageneau . . . . . W. V. SPRINKLE
Le Brete . . . . . H. I. BERLIN
Carbom de Castel-Jaloux . . . . . G. H. ROSSER
Ligiere . . . . . MIKE BRADSHAW, JR.
Vicomte de Valvert . . . . . RAYMOND SNIPES
A Marquis . . . . . A. J. KNIGHT
Cuigy . . . . . J. P. HALL
Brissaille . . . . . MURRAY ATKINS
Montfleury . . . . . FRANK WARNER
Bellerose . . . . . L. Q. MUMFORD
A Bore . . . . . HERBERT BRACY
A Porter . . . . . WILFORD JONES
A Pickpocket . . . . . CHARLES WILLIAMS
A Capuchin . . . . . MIKE BRADSHAW, JR.
Page . . . . . ALICE ANDERSON
Page . . . . . ANNIE GARRARD
Roxane . . . . . ELIZABETH ROBERTS
Her Duenna . . . . . SALLIE TAYLOR
An Orange Girl . . . . . LOIS HACKNEY
A Soubrette . . . . . LILLIAN FROST

Flower Girls—

EDITH PARKER, ELIZABETH CHURCHILL, FRANCES HOLMES, SARA KATE ORMOND, DOROTHY SABISTON

Mother Margaret de Jesus . . . . . ANTOINETTE BURR
Sister Martha . . . . . LUCY GLASSON
Sister Claire . . . . . MARGARET WANNAMAKER

Precieuses— . . . . . Ocoretta Glass, Mary Eskridge, Lucy Glasson, Beulah Wilkerson
Doorkeeper . . . . . Wilford Jones

Cadets—
L. B. Suther, Marion Hodges, A. B. Johnson, William Palmer, Charles Williams, O. B. Ader

"Monsieur Beucaire"

Novel by Booth Tarkington

Dramatized by Evelyn Greenleaf Sutherland

Presented March 14, 1925

Beaucaire . . . . . Edward Cannon
Winterset . . . . . Arthur Kale
Molyneaux . . . . . D. L. Fouts
Lady Mary . . . . . Elizabeth Roberts
Raikell . . . . . Leonard Suther
Lucy . . . . . Nancy Kirkman
Marquis de Mirepoix . . . . . L. Q. Mumford
Lady Greenbury . . . . . Annie Garrard
Mrs. Mabsley . . . . . Kitty Stubbs
Bicksit . . . . . W. V. Sprinkle
Nash . . . . . Stanton Pickens
Badger . . . . . Marion Hodges
Joliffe . . . . . O. B. Ader
Bantison . . . . . W. E. Whitford
Townbrake . . . . . Raymond Snipes
Francois . . . . . J. M. Atkins
Lady Rellerton . . . . . Antoinette Burr
Miss Presbry . . . . . Dorothy Huneycutt
Miss Paitelot . . . . . Edith Parker

ORGANIZATIONS

Student Government

Men's Association

Officers

W. S. Barnes . . . . . *President*
W. G. Bradshaw . . . . . *Vice-President*
W. F. Craven, Jr. . . . . *Secretary-Treasurer*

Men's Student Council

Class of 1925

W. S. Barnes, *Chairman;* J. J. Farriss, *Vice-Chairman*
J. E. Dempster

Class of 1926

W. F. Craven, *Secretary-Treasurer*
W. S. Blakeney

Class of 1927

A. W. Biggs

Women's Student Government Association

Jessie Hauser . . . . . *President*
Nancy Kirkman . . . . . *Vice-President*
Annie Blair Anders . . . . . *Secretary*
Annie McSwain . . . . . *Assistant Secretary*
Mary Eskridge . . . . . *Chairman Social Standards Committee*
Adelaide Royall . . . . . *Treasurer*
Ruth Dailey . . . . . *Assistant Treasurer*
Margaret Ledbetter . . . . . *Ex Officio*
Blanche Henry Clark . . . . . *Ex Officio*

Proctors

Alice Anderson
Antoinette Burr
Frances Holmes
Mildred Lee
Julia Potts
Carolyn Shooter

Representatives

Charlotte Pittman, '25
Fannie Hathcock, '26
Elsie Beavers, Town
Dorothy Sabiston, '27
Ellen Huckabee, '28

MEN'S ASSOCIATION OFFICERS

WOMEN'S STUDENT GOVERNMENT OFFICERS

Young Men's Christian Association Cabinet

W. A. Kale . . . . . *President*
W. S. Barnes . . . . . *Vice-President*
R. L. Jerome . . . . . *Secretary*
R. E. Long . . . . . *Treasurer*
W. S. Barnes . . . . . *Chairman Reception Committee*
F. A. Bridgers . . . . *Chairman Membership Committee*
W. R. Brown . . . . . *Chairman Devotional Committee*
R. L. Jerome . *Ch'm'n Program Committee*

Young Women's Christian Association Cabinet

Officers

Margaret Ledbetter . . . . . *President*
Idalene Gulledge . . . . . *Vice-President*
Blanche Henry Clark . . . . . *Undergraduate Representative*
Dorothy Sabiston . . . . . *Secretary*
Frances Holmes . . . . . *Treasurer*
Mary Louise Carlton . . . . . *Town Representative*
Jessie Hauser . . . . . *Ex Officio*

Committee Chairmen

Mary Eskridge . . . . . *Vespers*
Ida Munyan . . . . . *Program*
Nancy Kirkman . . . . . *Social*
Maude Hunter . . . . . *Social Service*
Clyde Padgett . . . . . *Social Service*
Charlotte Pittman . . . . . *Publicity*
Florence Lewis . . . . . *World Fellowship*
Fannie Hathcock . . . . . *Ways and Means*
Elizabeth Roberts . . . . . *Industrial Commission*

Columbian Literary Society

Officers

Presidents

R. B. Martin — J. P. Boyd — W. A. Kale — S. M. Kale

Vice-Presidents

J. P. Boyd — L. L. Wall — S. M. Kale — E. S. Ward

Secretaries

W. C. Maxwell — F. A. Lee — Geo. P. Harris — A. B. Gibson

Treasurers

W. S. Blakeney — F. G. McLarty

Members

W. A. Abrams
O. B. Ader
G. W. Allen
J. M. Atkins
C. D. Barclift
Seth Barrow
B. E. Beasley
W. M. Beasley
A. W. Biggs
H. L. Bivens
J. F. Bivens
W. S. Blakeney
P. G. Bolich
J. P. Boyd
H. E. Brinkley
O. L. Broom
S. R. Brookshire
J. A. Brothers
J. J. Brothers
W. H. Brown
T. C. Bryan
R. J. Cranford
R. L. Cole
S. R. Cotton
O'Neill Cook
W. E. Cooper
A. W. Craven
E. C. Criscoe
H. R. Culp
R. G. Dawson
H. L. Davenport
J. H. Davis
C. F. Dixon
R. E. Downey
D. V. Durham
N. P. Edens
M. C. Ellerbe
E. L. Ervin
P. R. Ervin
S. J. Ervin
L. E. Eury
J. J. Farriss
J. D. Fitzgerald
D. L. Fouts
P. H. Fields
A. B. Gibson
A. P. Gibson
J. N. Grant
W. S. Grant
I. F. Grigg
M. A. Grigg
A. F. Hammond
J. W. Harbison
A. P. Harris, Jr.
Geo. P. Harris
C. D. Harrington
W. R. Hinkle
L. B. Hollowell
J. T. Holt
W. S. Holt
Hugh Howell
A. G. Ivie
J. R. Jennette
R. L. Jerome
C. C. Jernigan
A. B. Johnson
C. B. Johnson
W. G. Jones
F. B. Jordan
J. E. Kale
N. A. Kale
S. M. Kale
W. A. Kale
J. E. Kennedy
F. L. Kiker
A. J. Knight
L. S. Laprade
Dave Lane
F. A. Lee
J. P. Leeper
T. H. Leath
M. A. Lewis
H. Lemmond
R. E. Long
V. A. Lumley
W. A. Mabry
R. B. Martin
T. L. Martin
V. C. Mason
J. K. Matheson
W. B. Matheson
W. D. Maultsby
W. H. May
B. L. Maynard
W. C. Maxwell
V. M. Mulholland
C. H. Miller
J. G. Moore
C. H. McGregor
F. G. McLarty
J. B. McLarty
N. D. McNairy
E. H. Nease
W. B. Nickols
F. G. Overton
B. E. Powell
O. A. Pierce
W. G. Pratt
B. S. Ramsey
H. M. Raper
L. E. Rock
Simon Rose
R. H. Ross
W. S. Sechriest
Richard Salsbury
F. H. Shinn
N. V. Shuford
T. S. Shutt
W. H. Shaw
R. A. Stallings
I. W. Straughn
N. L. Stack
T. E. Stough
R. A. Smith
W. P. Stephens
R. E. Sullivan
J. S. Sutton
L. B. Suther
J. W. Swaringen
B. A. Teague
H. C. Thompson
L. H. Thompson
M. W. Turnipseed
L. F. Tuttle
J. C. Vernon
L. L. Wall
R. E. Wall
E. S. Ware
A. T. Withrow
J. G. Wilkinson
I. C. Whisnant
W. E. Whitford
E. K. White
A. A. Wilkerson
A. H. Young
R. B. Young
I. A. Younts

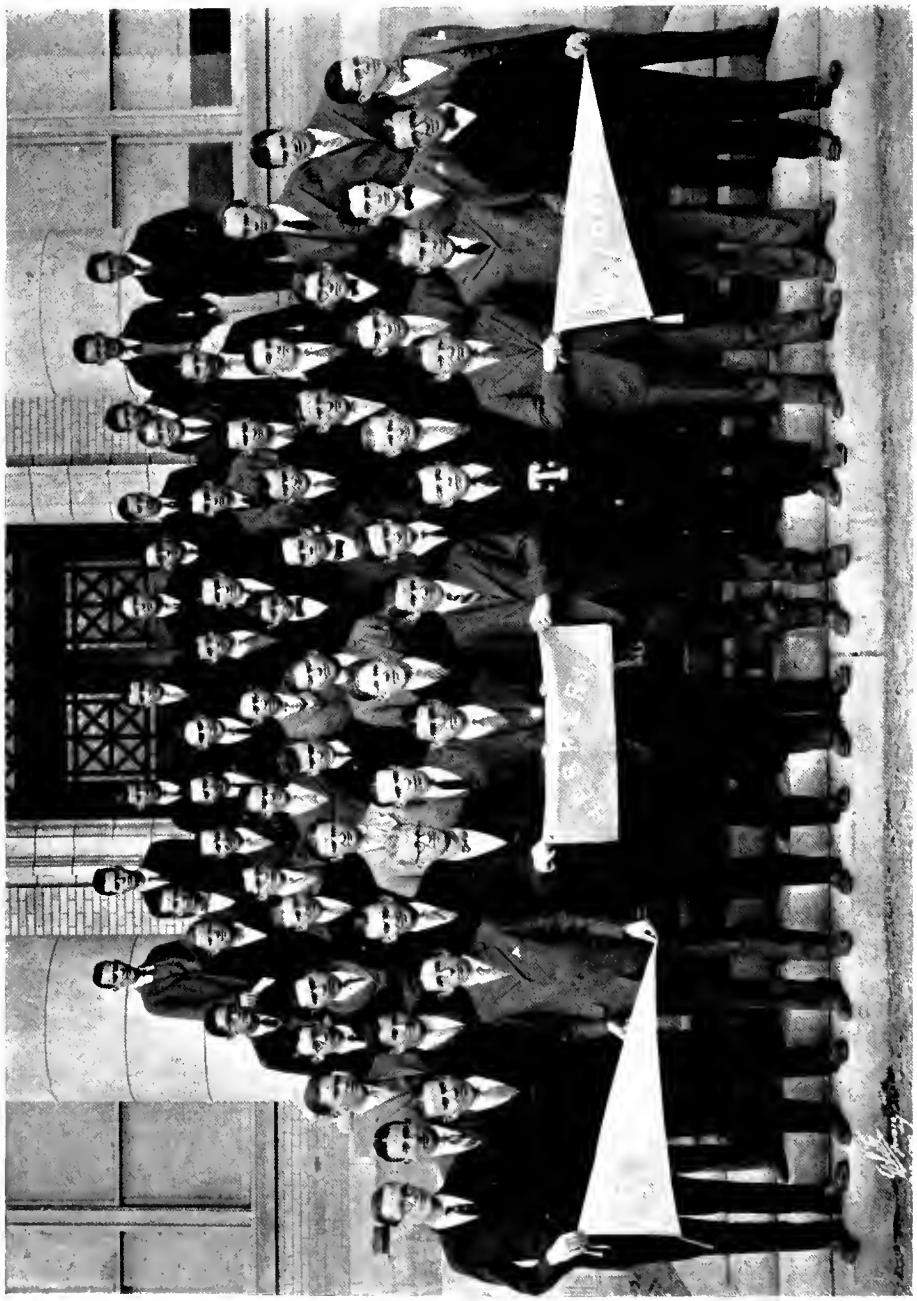

Hesperian Literary Society

Officers

Presidents

W. R. Brown — L. Q. Mumford — M. W. Lawrence — F. A. Bridgers

Vice-Presidents

L. Q. Mumford — M. W. Lawrence — R. T. Hardaway — M. I. Pickens

Secretaries

W. F. Craven — A. C. Waggoner — J. F. Coltrane — G. B. Johnson

Treasurer

W. S. Anderson

Members

W. S. Anderson
F. R. Andrews
R. H. Andrews
F. W. Atwood
W. C. Ball
Henry Bane
W. S. Barnes
M. L. Barnhardt
H. I. Berlin
R. L. Biggerstaff
W. G. Bradshaw
L. L. Bridgers
F. A. Bridgers
T. F. Bridgers
W. L. Brown
W. R. Brown
S. D. Bundy
J. G. Burwell
A. L. Butler
L. C. Butler
J. C. H. Burch
R. A. Burch
E. L. Cannon
B. B. Carstarphen
R. H. Caudill
H. A. Coffin
D. H. Cook
J. E. Coltrane
Reece Corpening
A. H. Cotton
C. S. Clegg
W. F. Craven
S. B. Crews
F. W. Davis
A. C. Edwards
J. P. Frank
M. Fulghum
George Fulp
C. E. Hamilton
J. P. Hall
W. T. Hamlin
R. T. Hardaway
R. P. Hardee
L. T. Heffner
R. M. Helms
H. L. Hester
T. F. Hewitt
D. N. Hicks
A. J. Holton
A. E. Holton
R. C. Horne
C. S. Hopkins
R. T. Hubbard
W. C. Huckabee
L. S. Ivey
C. H. James
L. E. Jarrett
G. B. Johnson
O. P. Johnson
J. R. Joliff
K. Kodama
B. G. Lambeth
M. W. Lawrence
B. G. Lewis
F. M. Little
H. W. Little
W. J. Liles
D. R. Lumpkin
S. A. Martin
G. W. McDowell
C. T. Meacham
S. E. Mercer
J. B. Midgett
W. H. Mitchell
Glenn Morphew
L. Q. Mumford
L. B. Murray
Lawrence Myers
T. G. Neal
D. W. Newsome
D. R. Noland
L. M. Overton
O. C. Peeler
C. H. Pegram
J. C. Pennington
J. A. Phillips
M. I. Pickens
S. W. Pickens
J. M. Pigford
R. L. Proctor
L. W. Purdy
R. P. Rafford
T. A. Redmon
M. R. Rich
G. H. Rosser
S. W. Ruark
W. N. Sharpe
T. A. Shaw
C. B. Smith
C. W. Snyder
W. V. Sprinkle
Arthur Stephenson
L. S. Thompson
Kozo Toyama
J. N. Truesdale
R. G. Tuttle
W. F. Twaddell
B. L. Umberger
W. A. Underwood
T. E. Wagg
A. C. Waggoner
C. A. Waggoner
W. H. Wariner
A. K. Weaver
A. R. Weaver
L. M. Weber
J. H. Westbrook
L. J. Whisnant
E. L. Whitaker
A. P. Wiggins
J. A. Wiggins
H. L. Windley
W. W. Young
R. G. Zimmerman

Athena Literary Society

Officers

Fall Term.		*Spring Term.*
Lillian Frost	*President*	Nancy Kirkman
Mary Griffin	*Vice-President*	Mary Morris
Fidelia Overton	*Secretary*	Mildred Lee
Pauline Ratliff	*Treasurer*	Pauline Ratliff

Members

Alice Anderson
Jane Avera
Sudie Mae Baker
Pearl Bradsher
Elizabeth Churchill
Margaret Congers
Irene Craven
Annie Lou Currin
Jane Craddock
Eloise Daniel
Ethel Davis
Merle Davis
Lucy Glasson
Virginia Greene
Lois Hackney
Edith Judd
Thelma Koonce
Katherine Klutz
Odessa Massey
Lucy Nichols
Sarah Kate Ormond
Edith Parker
Louise Parker
Adelaide Royall
Mabel Westcott
Beulah Wilkinson

Brooks Literary Society

Officers

Fall Term.		*Spring Term.*
Mary Eskridge	*President*	Bessie Rooker
Clyde Padgett	*Vice-President*	Clyde Padgett
Blanche Henry Clark	*Secretary*	Blanche Henry Clark
Idalene Gulledge	*Treasurer*	Fannie Hathcock
Maude Hunter	*Chairman Program Committee*	Louise Seabolt

Members

Eileen Albright
Annie Blair Anders
Elsie Beavers
Clara Becton
Faye Boggs
Claudia Burgess
Nannie Bridgers
Antoinette Burr
Helen Covington
Gladys Cox
Nancy Crews
Margaret Claunch
Helen Chandler
Mary Freeland
Frances Few
Laura Fay Fife
Debrayda Fisher
Hazel Ferguson
Bernice Gause
Ogoretta Glass
Jessie Hauser
Alice Herman
Virginia Hicks
Mary Kelsey
Mary Kesiler
Margaret Ledbetter
Virginia Laughridge
Celia Lilley
Florence Lewis
Aleeze Lefferts
Lucille Martin
Evelyn Millner
Genevieve Myers
Annie Murnick
Alene McCall
Estelle McKenzie
Annie McSwain
Addie McDonald
Catharine Mills
Ruth McNeil
Nancy Price
Bessie Rooker
Elizabeth Ramsey
Louise Smaw
Etta Saunders
Louise Sessoms
Juanita Southerland
Eura Strother
Mary Alice Smith
Carolyn Shooter
Juanita Smith
Mayre Sawyer
Yasuko Ueno
Alma Lee Vaughn
Bessie Thompson
Marion Warren
Madge Williams
Kate Zimmerman

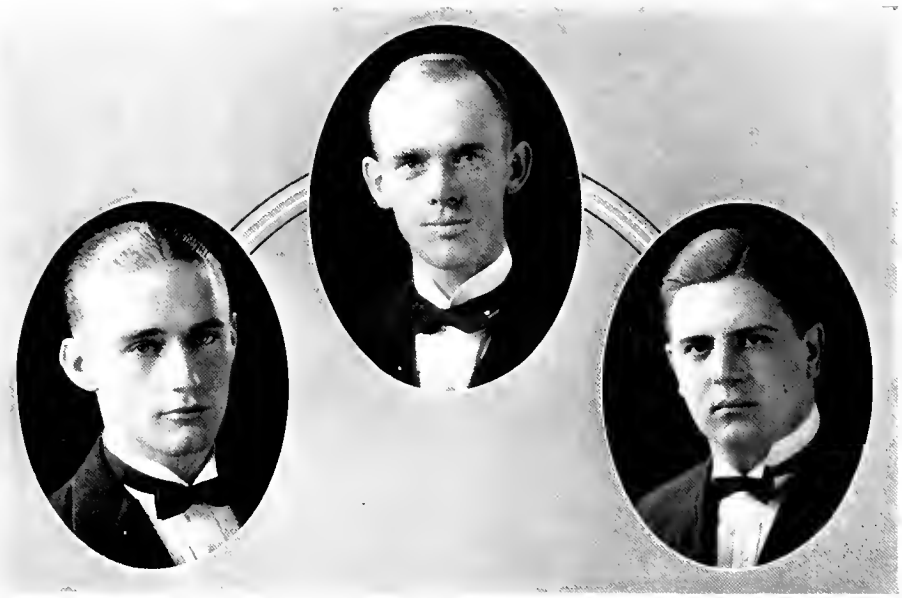

The Greater Duke Club

OFFICERS

J. E. DEMPSTER . . . . . *President*
F. M. WARNER . . . . . *Vice-President*
W. S. BARNES . . . . . *Secretary and Treasurer*
E. B. FISHER . . . . . *Corresponding Secretary*
C. E. JORDAN . . . . *Traveling Secretary*

NATIONAL HONORARY FRATERNITIES

ΦBK

Phi Beta Kappa
Beta of North Carolina

W. K. Boyd . . . . . *President*
H. E. Spence . . . . . *Vice President*
C. W. Peppler . . . . . *Secretary Treasurer*

Charter Members

W. H. Glasson (Cornell)
A. M. Webb (Yale)
W. K. Boyd (William & Mary)
A. M. Gates (Wesleyan, Conn.)
W. F. Lapradi (Johns Hopkins)
C. W. Peppler (Johns Hopkins)
*T. S. Graves (Chicago)
F. A. G. Cowper (Trinity, Conn.)

Foundation Members

W. P. Few
W. H. Pegram
R. L. Flowers
W. I. Cranford
C. W. Edwards
W. H. Wannamaker
*J. J. Wolfe

Associate Members

R. N. Wilson (Haverford)
A. H. Gilbert (Cornell)
P. F. Baum (Hamilton)
Alice M. Baldwin (Cornell)
E. M. Carroll (Michigan)
L. H. Bolander (Syracuse)
S. M. Salyer (Amherst)
Marie Anne White (Washington, St. Louis)

Honorary Members

*T. W. Bickett
Jos. G. Brown
F. C. Brown
N. C. Newbold

Alumni Members in the Faculty

F. S. Aldridge, '96
J. P. Breedlove, '98
W. S. Lockhart, '04
W. H. Hall, '09
N. I. White, '13
Holland Holton, '07
H. E. Spence, '07

Alumni Members Elected in 1925

Charles R. Bagley, '14
James Cannon III, '14
Charles C. Hailey, '13
Chesley M. Hutchings, '11
Charles B. Markham, '06

Student Members

Jesse T. Carpenter, '20
Vera G. Carr, '20
Lloyd S. Elkins, '20
James G. Leyburn, '20
Nancy M. Greene, '20
Gladys Trundle, '20
Charles A. Ramsey, '20
W. A. Rollins, '20
Florence S. McKenzie, '20
N. Coy Teague, '20
Margaret C. Tyson, '20
Bernice Ulrich, '20
J. B. Whitener, '20
F. R. Yarborough, '20
C. H. Benson, '21
Robert T. Dunstan, '21
Henry E. Fisher, '21
L. B. Hathaway, '21
S. M. Holton, Jr., '21
G. S. Mumford, '21
Maude L. Nicholson, '21
Irene Pitts, '21
O. L. Richardson, '21
Beulah E. Walton, '21
Martha E. Wiggins, '21
Blanche Barringer, '22
Lady Coma Cole, '22
Margaret Harvey, '22
Thomas C. Kirkman, '22
Jessie L. Penny, '22
Irene Price, '22
Elizabeth S. Walker, '22
John E. Bridgers, Jr., '23
Donald H. Conley, '23
B. B. Harrison, '23
Herminia H. Aiken, '23
Aura C. Holton, '23
Jay L. Jackson, '23
Anne M. Land, '23
L. R. Maness, '23
Lucile M. Allen, '23
R. Bailey Reade, '23
Sophia E. Ryman, '23
H. C. Sprinkle, Jr., '23
Elodia Yancey, '23
Geo. V. Allen, '24
Nora C. Chaffin, '24
Marie L. Couch, '24
R. A. Crabtree, Jr., '24
Clifton Ervin, '24
Edgar B. Fisher, '24
Margaret F. Frank, '24
Robert H. James, '24
Blanche Johnson, '24
Agnes A. Judd, '24
Jas. M. Keech, '24
John T. Lanning, '24
W. B. Leake, '24
Elizabeth Newcomb, '24
James D. Secrest, '24.
W. Speight Barnes, '25
Julian P. Boyd, '25
Furman A. Bridgers, '25
W. Rolfe Brown, '25
Ora T. Dayton, '25
Velma Dayton, '25
Jas. J. Farriss, '25
Lucy P. Glasson, '25
Idalene B. Gulledge, '25
Richard T. Hardaway, '25
S. Maxwell Kale, '25
L. Quincy Mumford, '25
Ida C. Munyan, '25
Annie Murnick, '25
Bessie A. Rooker, '25
Juanita Sutherland, '25
Etta H. Whitted, '25
Jas. A. Wiggins, Jr., '25

*Deceased.

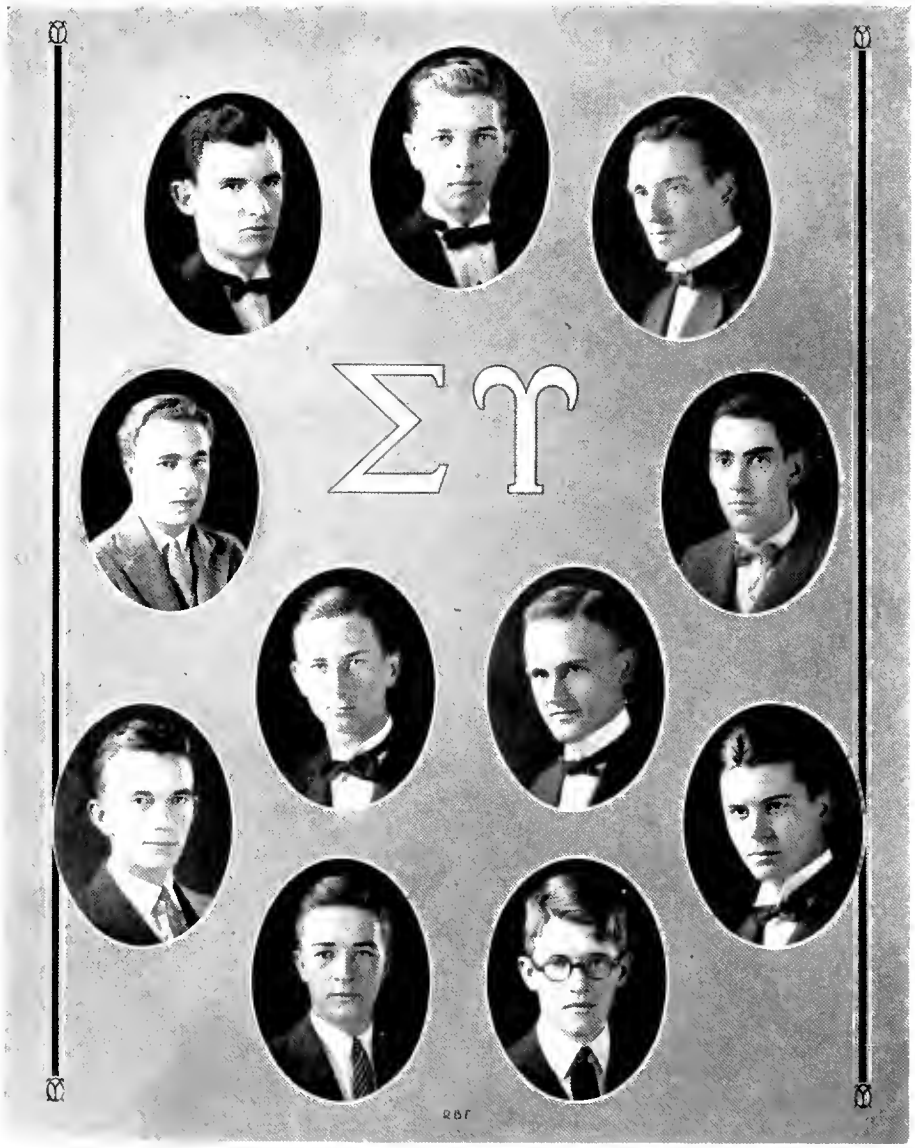
ΣΥ
RBF

Sigma Upsilon

National Literary Fraternity

Founded at the University of the South in 1906

Colors: Green and Gold

Thirty-two Active Chapters

Fortnightly Club Chapter of Sigma Upsilon

Established 1913

Fratres in Facultate

P. F. Baum
F. C. Brown
James Cannon III
F. A. G. Cowper
A. H. Gilbert
W. H. Glasson
Harold Goodfellow
W. T. Laprade
H. E. Spence
W. H. Wannamaker
A. M. Webb
N. I. White
E. H. Young

Fratres in Universitate

Graduates

Mike Bradshaw

Class of 1925

J. P. Boyd
F. A. Bridgers
W. R. Brown
J. J. Farriss
R. B. Fuller, Jr.
F. H. Shinn

Class of 1926

G. W. Allen
W. S. Blakeney, Jr.
A. B. Gibson
R. P. Harriss
W. F. Twaddell

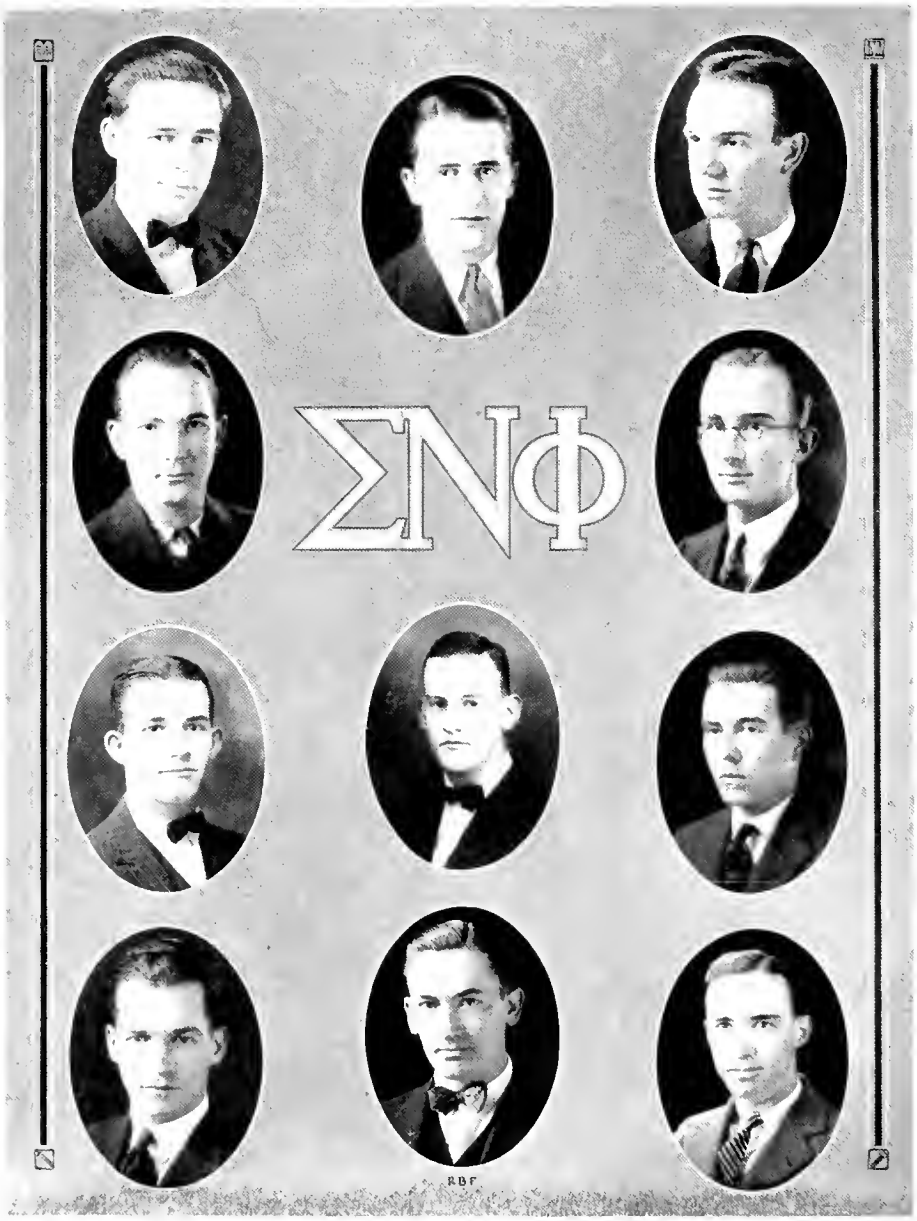
ΣΝΦ
RBF

Sigma Nu Phi

(Legal)

Colors: Purple and Gold *Flower:* White Carnation

Richmond Pearson Chapter

(Lambda)

FRATRES IN UNIVERSITATE

Senior Law

C. W. BUNDY
W. S. CARVER
C. E. JORDAN
F. G. NEAL
A. W. MEWSHAW
DENE TURNER
W. F. YOUNG

Junior Law

W. T. BURKE, JR.
B. R. HOLT
J. D. JOHNSON
F. C. OWEN
W. H. SMITH
C. B. SMITH
L. E. WATSON, JR.
F. L. TOWNSEND

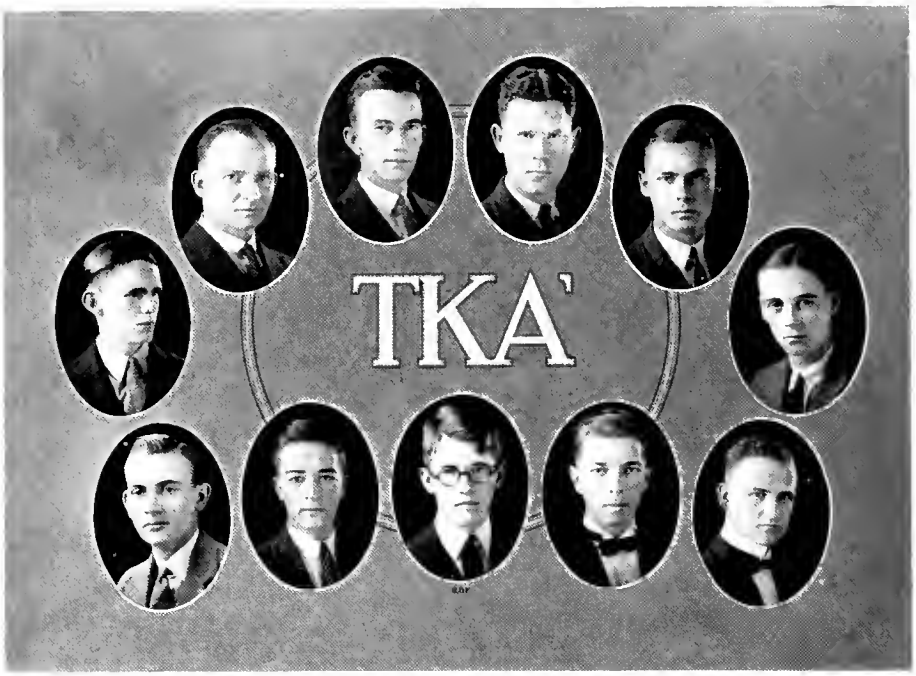

Tau Kappa Alpha

Honorary Intercollegiate Forensic Fraternity

Founded 1908

Colors: Light Blue and Purple. Number of Chapters, Sixty

Membership, 4,800

DUKE CHAPTER

Established 1913

Fratres in Facultate

James Cannon III — Holland Holton — Herbert Herring

Fratres in Universitate

Class of 1925

J. P. Boyd — W. R. Brown

Class of 1926

W. S. Blakeney — A. B. Gibson — W. F. Twaddell
W. F. Craven, Jr. — L. B. Hollowell — L. L. Wall
G. B. Johnson

Class of 1928

H. L. Hester

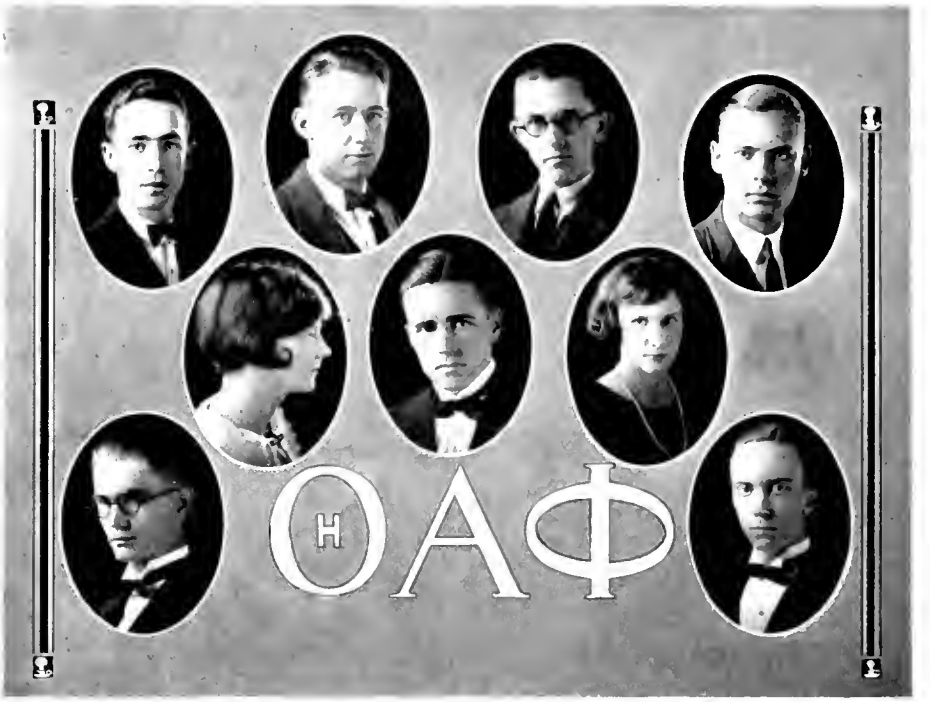

Theta Alpha Phi

National Dramatic Fraternity

Founded at the University of Chicago in 1920

Fifty-six Active Chapters — Membership, 2,500

Colors: Purple and White

NORTH CAROLINA ALPHA CHAPTER

Chartered January 7, 1925

Active Members

Class of 1925

Jasper L. Cluff — W. Arthur Kale
Nancy Kirkman — Dwight L. Fouts

Class of 1926

E. L. Cannon — C. H. James
L. B. Hollowell — E. P. McFee
Elizabeth Roberts

Chi Delta Phi

National Literary Sorority, Founded 1919. Six Active Chapters.

Colors: Blue and Gold *Flower:* Pansy

ZETA CHAPTER OF CHI DELTA PHI

Established 1922

Fratres in Universitate

Class of 1925

Mary Eskridge
Lucy Glasson
Idalene Gulledge
Jessie Hauser
Louise Seabolt
Nancy Kirkman
Margaret Ledbetter

Class of 1926

Antoinette Burr
Ethel Davis
Evelyn Millner
Elizabeth Roberts

Honorary Members

Miss Alice M. Baldwin
Mrs. Henry Belk
Mrs. F. A. G. Cooper
Mrs. A. H. Gilbert
Mrs. Paul Gross
Miss Fronde E. Kennedy
Mrs. H. E. Spence
Mrs. A. M. Webb
Miss Mary Westcott
Mrs. N. I. White
Mrs. Zebulon Vance

SECRET ORDERS

A Triple-Pass of Triolets

I. The Cheer Leader

"Nine rahs for the team!"
(There's his girl in the crowd,
And her eyes, how they gleam!)
"Nine rahs for the team!
Say, put on some 'steam',
Make 'em snappy and loud!"
Nine rahs—for the team!
(There's his girl in the crowd).

II. The Stands

A line-buck's the thing!
Hit 'em high; hit 'em low.
Stand up, men, and sing!
A line-buck's the thing.
Make the stadium ring,
Say! fellows, let's go!
A line-buck's the thing,
Hit 'em high! hit 'em low!

III. A Personal Note

She treads on my toes.
I fear I'll be lame!
With a chorus of "oh's"
She treads on my toes
As the left tackle's nose
Gets smashed, in the game.
She treads on my toes;
I fear I'll be lame!

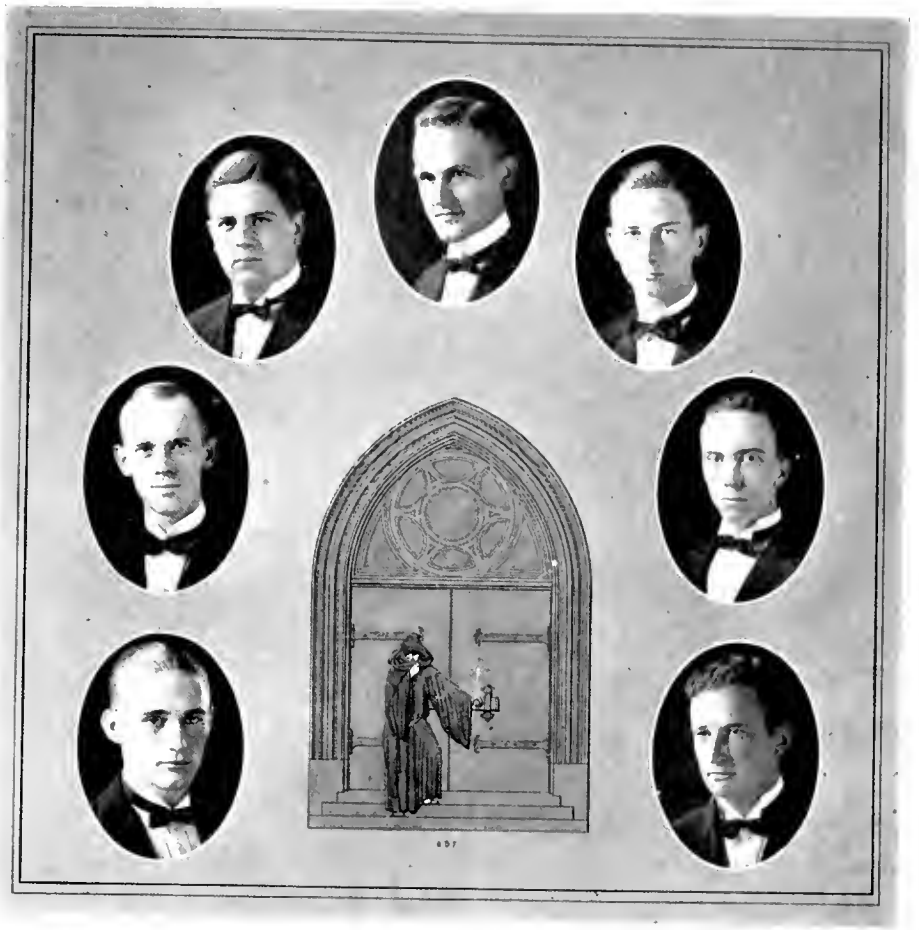

Red Friars

(Secret Order of the Senior Class)

MEMBERS

W. S. BARNES
W. R. BROWN
J. E. DEMPSTER
J. J. FARRISS
W. A. KALE
M. L. PICKENS
F. M. WARNER

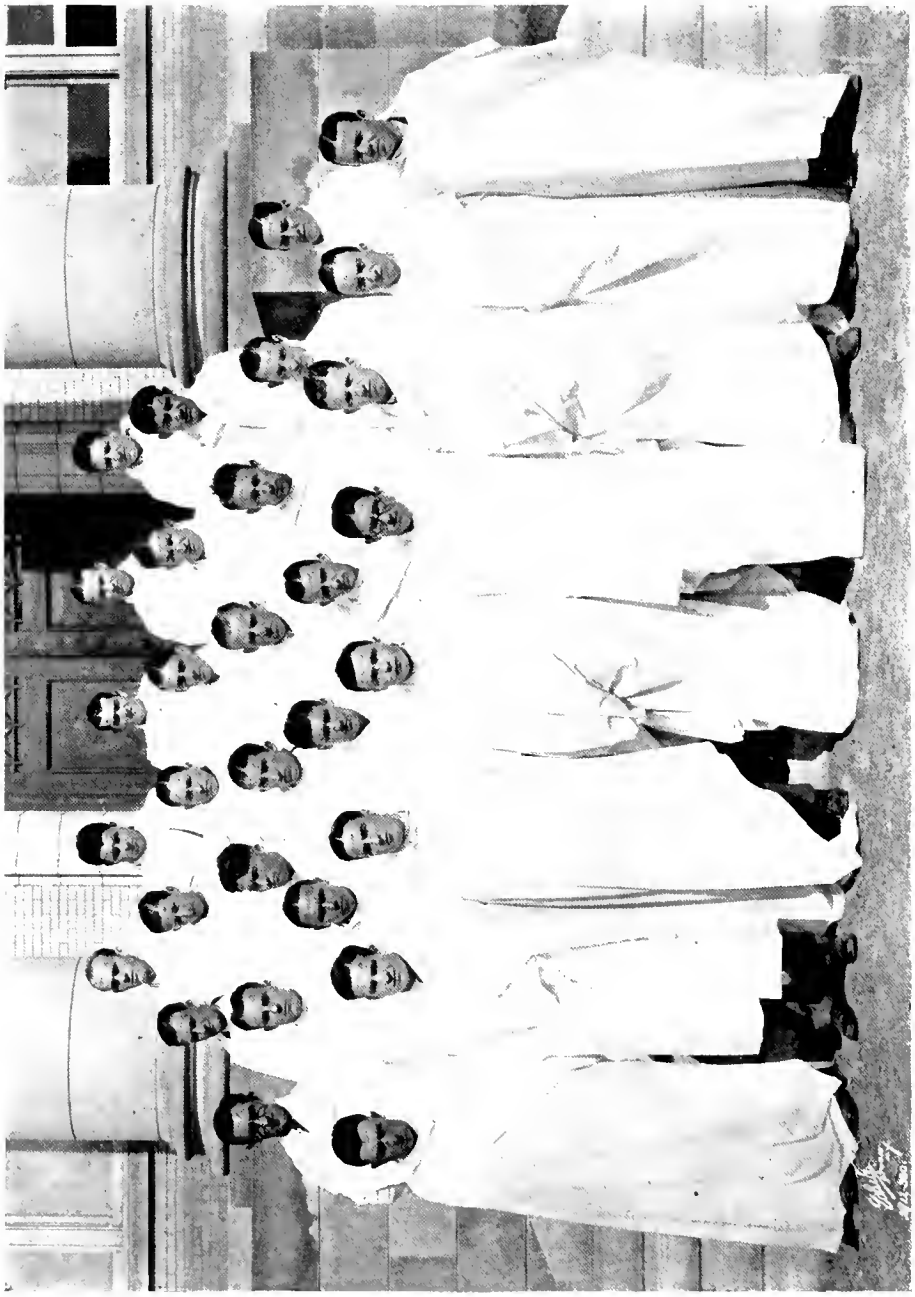

The Order of Tombs

Founded in 1913

Colors: Black and White

Flower: White Carnation

Faculty Members

James Cannon III
W. F. Bailey
W. H. Hall
H. E. Spence
W. L. Taylor
R. E. Thigpen
W. L. Towe
N. I. White

Members in the City

I. E. Allen
M. A. Briggs
W. S. Borland
G. M. Carver
A. G. Elliott
B. J. Faucett
Claude Flowers
Fred Flowers
C. R. Foushee
H. G. Hedrick
L. M. Heflin
R. F. Hightower
R. F. Howerton
G. F. McArthur
M. E. Newsom
H. C. Satterfield

Members in the University

Law

E. C. Brooks
W. S. Carver
J. W. Ellis
J. D. Johnson
T. G. Neal
C. B. Smith

Graduate

Mike Bradshaw

Seniors

W. S. Barnes
W. G. Bradshaw
M. J. Carver
E. B. Craven
J. E. Dempster
R. E. Downey
J. J. Farriss
R. T. Hardaway
W. A. Kale
E. W. H. Lagerstedt
R. E. Long
J. B. Midgett
M. I. Pickens
F. H. Shinn
Aaron Turner
J. C. Whisnant

Juniors

T. A. Aldridge
L. E. Brown
E. J. Bullock
G. B. Caldwell
E. L. Cannon
W. F. Craven, Jr.
L. S. Graham
Geo. P. Harris
H. B. Johnson
W. M. Matheson
W. B. Mayer
E. C. McDaris
O. C. Peeler
F. G. Pierce
C. W. Porter
R. P. Raiford

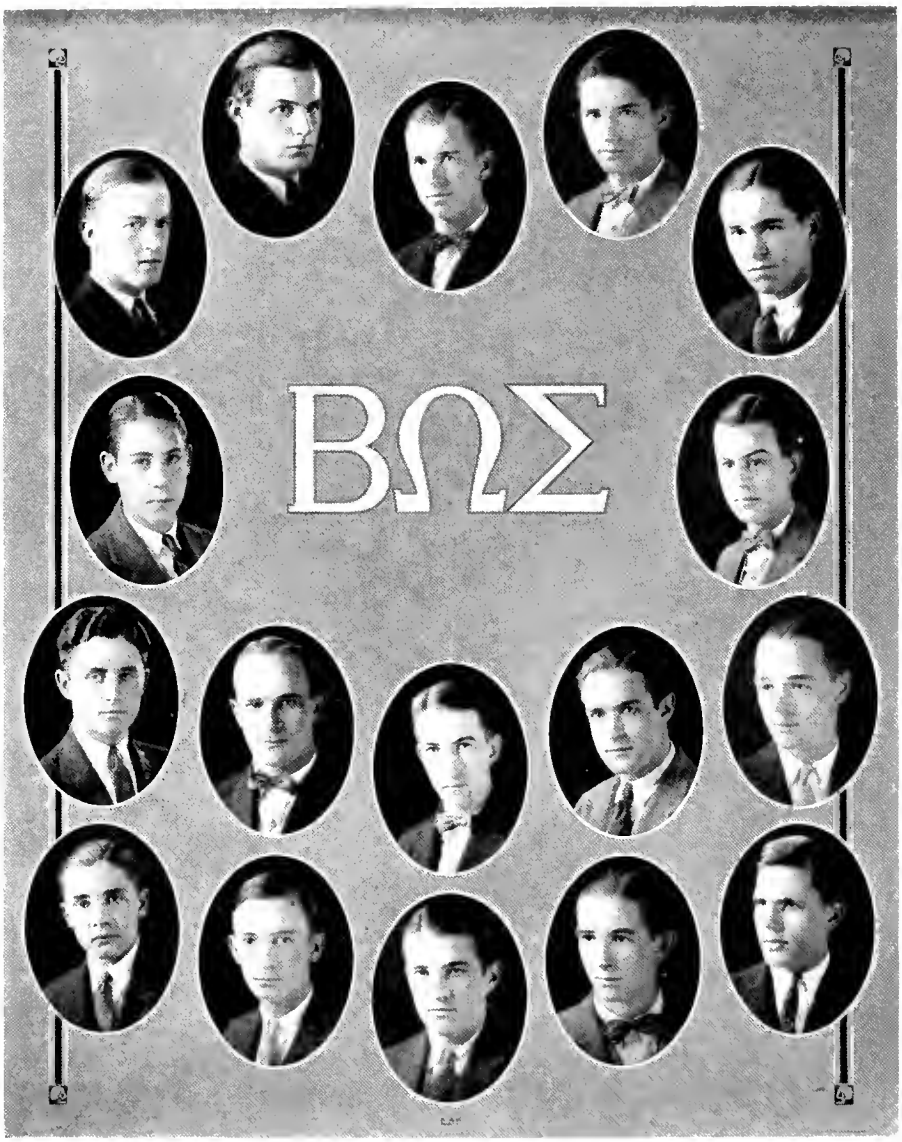
BΩΣ

Beta Omega Sigma

(Sophomore Order)

Founded at Trinity College, Durham, N. C., 1917

Colors: Red and Black

Fratres in Urbe

W. S. Borland — Henry Seeman

Fratres in Universitate

Inactive Members

W. F. Bailey
W. G. Bradshaw
W. T. Burke
J. W. Chamberlain
E. B. Craven, Jr.
R. E. Downey
T. G. Neal
B. D. Orr
J. R. Shute
Aaron Turner

Juniors

T. A. Aldridge
Ivey Allen
R. B. Babington, Jr.
M. L. Barnhardt
W. L. Brown
E. J. Bullock
G. T. Garrett
Harvey Johnson
D. T. Johnson
W. B. Mayer
C. W. Porter
S. W. Ruark
J. H. Westbrook

Active Members

W. S. Anderson
T. F. Bridgers
M. W. Butler
G. J. Burkheimer
R. C. Finley
B. F. Grigg
J. T. Gobbel
A. H. Kimball
W. O. Lipscomb
Eddie Morris
W. M. Nicholson
E. K. Rice
M. M. Simons
W. V. Sprinkle
Fred Ward

ΚΑΦΡΑ

Delta Phi Rho Alpha

Officers

Maude Hunter . . . . . *Delta*
Lucy Glasson . . . . . *Phi*
Alene McCall . . . . . *Rho*
Idalene Gutteridge . . . . . *Upsilon*

Members

Mary Avera
Blanche Henry Clark
Mark Eskridge
Eliza Foscue
Bernice Gause
Fannie Hathcock
Virginia Hicks
Nancy Kirkman
Mattie Louise Long
Evelyn Milner
Sara Kate Ormond
Elizabeth Roberts
Dorothy Sabiston
Sally Taylor
Kate Zimmerman

Honorary Members

Julia R. Grout
Jessie Hauser
Margaret Ledbetter

The Two Bridges at Nikko

For I have climbed the iron-spiked gate
And fled the stumbling priest guard on his round.
For just an instant Daiya-gawa's sound
Rose, like a sinner's prayer to that prelate
Whose right it is to walk here, cold, sedate,
To me, who trembled lest I should be found
On this forbidden arch, where all around
The ghosts of kings whispered of life and fate.

"Save only priest and emperor, no man
May tread this arch," so speaks the sacred lore.
But I who dared, despite the holy ban,
Saw neither god nor ghost I should adore.
Yet, having stood upon that upper span
I now must cross the lower bridge no more.

LOCAL HONORARY SOCIETIES

1919
RBF

9019

Honorary Scholarship Society

Founded at Trinity College in 1890

Colors: Scarlet and White

Faculty Members

F. S. Aldridge
J. P. Breedlove
W. K. Boyd
James Cannon III
W. I. Cranford
Bert Cunningham
C. W. Edwards
W. H. Hall
C. C. Hatley
Herbert Herring
Holland Holton
C. B. Markham
J. M. Ormond
A. M. Proctor
H. F. Spence
R. E. Thigpen
W. H. Wannamaker
N. I. White

Members in the University

Graduate Student

W. S. Smith

Class of 1925

W. S. Barnes
J. P. Boyd
F. A. Bridgers
W. R. Brown
J. J. Farris
R. F. Hardaway
C. B. Hatch
S. M. Kale
L. Q. Mumford
J. A. Wiggins

Class of 1926

O. B. Ader
R. L. Biggerstaff
W. S. Blakeney
W. C. Maxwell
W. B. Mayer
E. P. McFee
F. G. Slaughter
W. F. Twaddell

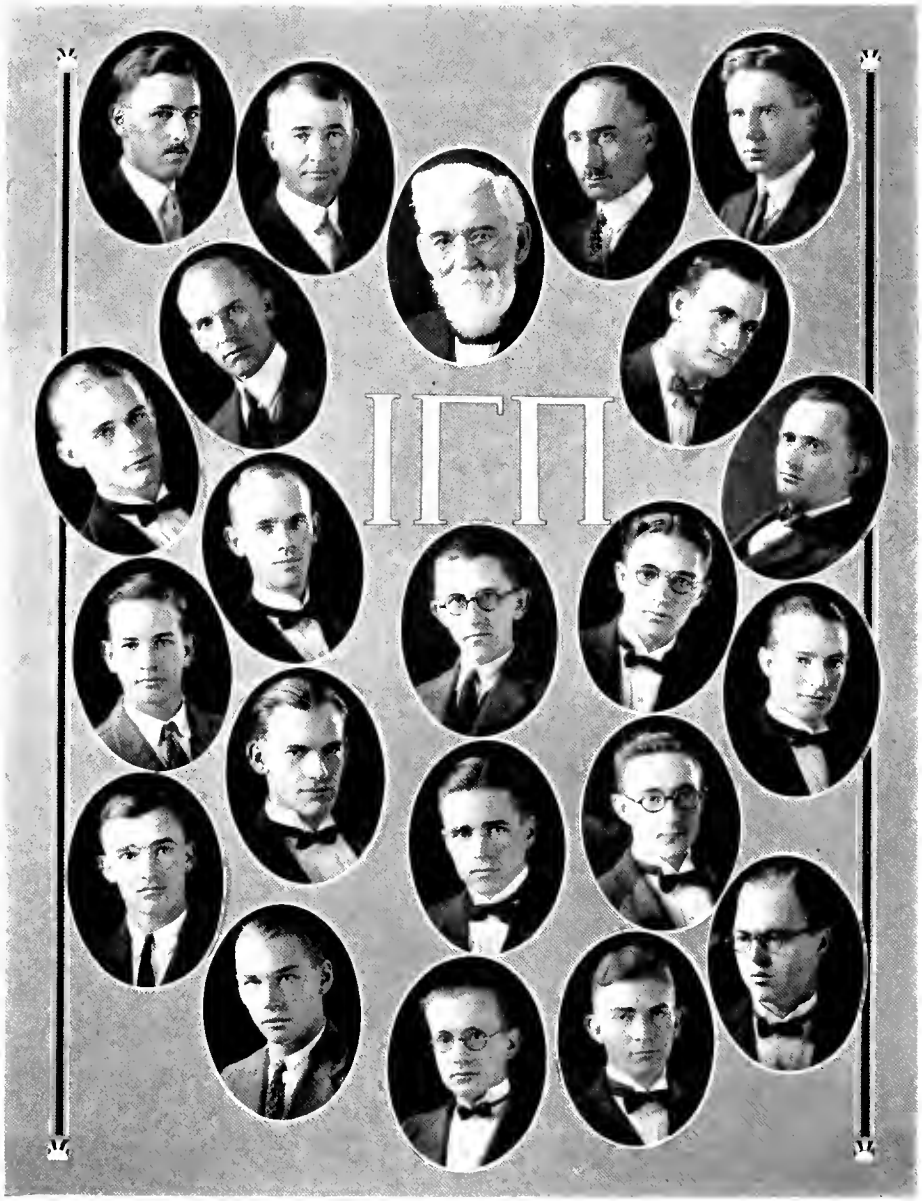
ΙΓΠ

Iota Gamma Pi

Founded in 1923

Local Scientific Fraternity

Colors: Red, Black, and Purple

Flower: Green Rose

Fratres in Facultate

K. Elmore

E. C. Markham
N. F. Wilkerson

R. N. Wilson

Fratres in Universitate

Class of 1925

W. S. Barnes
J. R. Chamberlain
R. R. Chesson
J. L. Clute
J. E. Dempster, Jr.
R. D. Kramer
C. T. Meacham, Jr.
D. R. Noland
R. Sherrill
E. M. Thompson

Class of 1926

Ivey Allen
J. N. Grant
R. T. Hardaway
G. B. Johnson
R. M. Love
E. P. McFee
F. G. Slaughter
H. C. Thompson

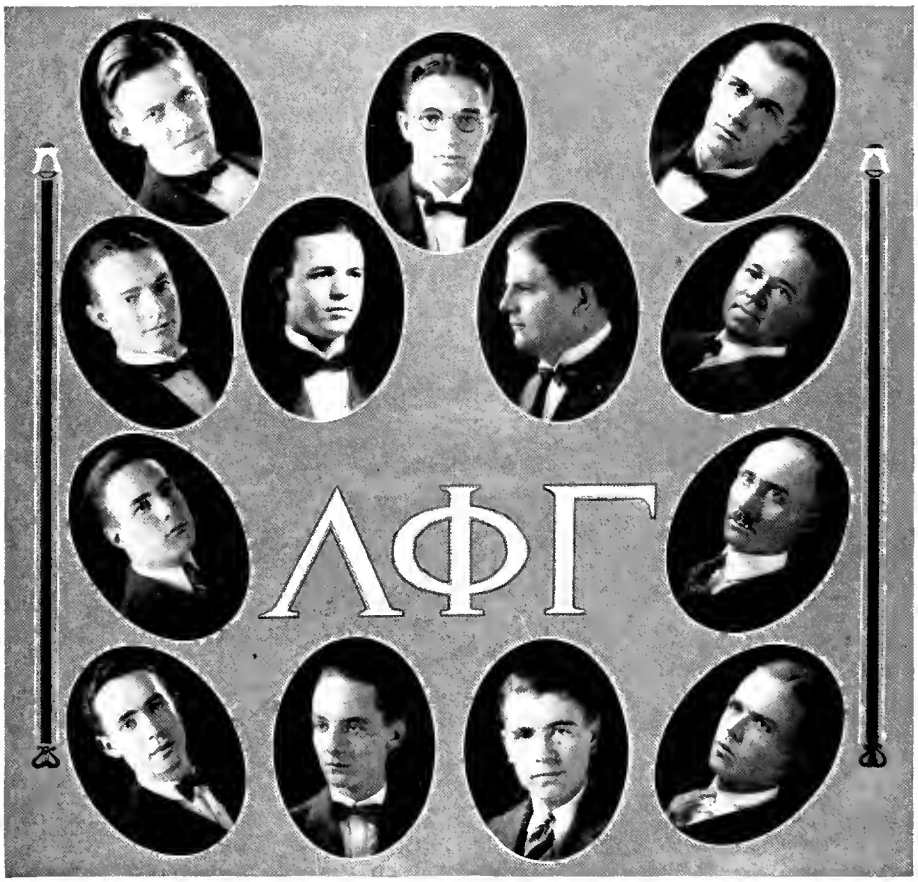

Lambda Phi Gamma

Honorary Musical Fraternity

Founded in 1923

Colors: Red and White *Flower:* Tulip

FRATRES IN FACULTATE

K. B. PATTERSON H. L. BLOMQUIST

FRATRES IN UNIVERSITATE

Class of 1925

M. J. CARVER C. T. MEACHAM, JR. F. M. WARNER
J. R. CHAMBERLAIN T. F. MOORE A. D. WILCOX

Class of 1926

C. H. JAMES F. G. PIERCE S. W. RUARK H. A. SPANN

THE CAT'S HEAD CLUB

Eko-L

Founded 1914

Members

Class of 1925

Ora Deyton
Velma Deyton
Mary Eskridge
Lucy Glasson
Idalene Gulledge
Ida Munyan
Annie Murnick
Hazel Reeves
Bessie Rooker
Juanita Southerland
Ella Whitted

CLUBS

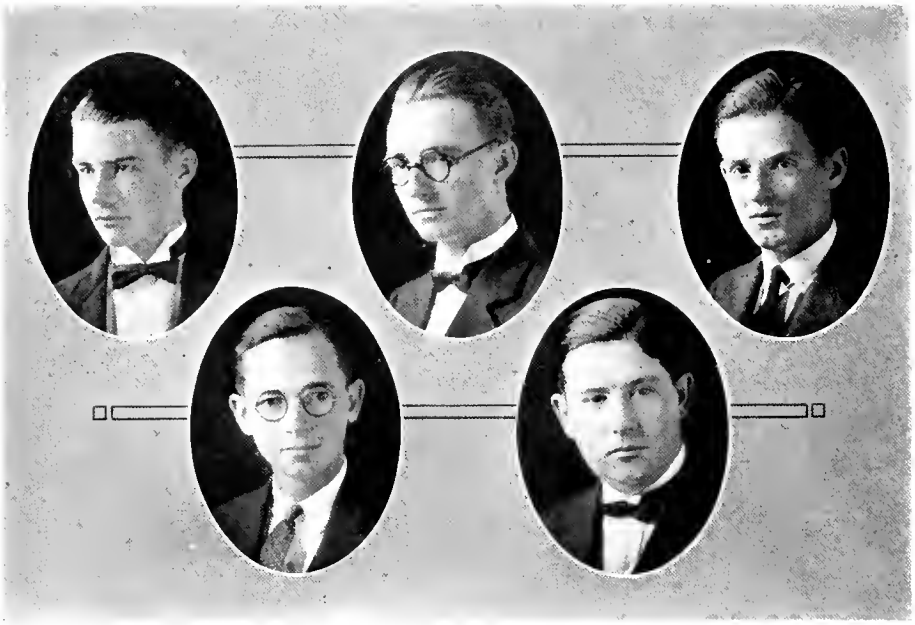

The Ministerial Band

Officers

Fall

M. W. Lawrence . . . . . *President*
F. L. Kiker . . . . . *Vice-President*
W. C. Maxwell . . . . . *Secretary-Treasurer*
E. H. Nease . . . . . *Chairman Program Committee*
R. L. Jerome . *Chairman Extension Committee*

Spring

F. L. Kiker . . . . . *President*
E. H. Nease . . . . . *Vice-President*
R. L. Jerome . . . . . *Secretary-Treasurer*
W. A. Biggs . . . . . *Chairman Program Committee*
A. A. Kyles . . . . . *Chairman Extension Committee*

The Ministerial Band

Members

Ashmore, H. R.
Ball, W. C.
Barclift, C. D.
Beasley, B. E.
Biggs, W. A.
Bobbitt, D. E.
Brookshire, S. R.
Brown, W. R.
Cook, G. O.
Culp, H. R.
Dawson, R. G.
Edens, N. P.
Ellerbe, M. C.
Fields, P. H.
Fouts, D. L.
Grigg, I. F.
Grouse, J. C.
Hardaway, R. T.
Hale, W. R.
Holt, J. T.
Howard, H. W.
Huckabee, W. C.
Jenkins, T. R.
Jerome, R. L.
Joliff, J. R.
Kale, W. A.
Kale, J. E.
Kiker, F. L.
Kyles, A. A.
Lawrence, M. W.
Lewis, M. A.
Mason, V. C.
Matheson, M. R.
Maxwell, W. C.
McRae, Cecil
Myers, W. E.
Nease, E. H.
Miller, C. H.
Neldham, E. W.
Overton, E. G.
Pratt, W. G.
Sammeth, R. W.
Stephenson, Arthur
Stables, F. K.
Suther, L. B.
Swaringen, J. W.
Tuttle, L. F.
Thompson, A. L.
Thompson, L. H.
Vernon, J. C.
Turnipseed, M. W.
Watson, R. E.
Whitford, W. E.
Wilkinson, J. G.
Young, R. B.
Yountz, J. E.
Williams, Robt.
Ziglar, B. H.

Biology Club

Officers

Professor N. F. Wilkerson . . . . . *President*
Professor J. L. Wierda . . . . . *Vice-President*
Evelyn Millner . . . . . *Secretary*
Dr. H. L. Blomquist . . *Chairman Executive Committee*

Members

Dr. Bert Cunningham
William Anderson
Alvin Andrews
Clara Becton
L. L. Bridgers
E. N. Britt
M. F. Brock
N. B. Buffaloe
R. R. Chesson
E. B. Craven
Katherine Evans
Alice Herman
Frances Holmes
G. W. Holmes
Maude Hunter
S. S. Jenkins
Kenneth Lagerstedt
Augusta Land
Virginia Land
William Matheson
C. T. Meacham
Genevieve Myers
L. M. Overton
Robert Sherrill
W. P. Stephens
Ralph Thomas
Leslie D. Thompson
E. M. Thompson
T. E. Wagg
Florence Woody

Classical Club

Officers

Dr. C. W. Peppler . . . . . *President*
S. M. Kale . . . . . *Secretary*
O. B. Ader . . . . . *Treasurer*

Members

Dr. C. W. Peppler
Dr. A. M. Gates
O. B. Ader
A. W. Biggs
J. P. Boyd
W. R. Brown
W. F. Craven
H. R. Culp
R. G. Dawson
P. H. Fields
J. P. Hall
R. T. Hardaway
G. P. Harris
J. T. Holt
H. W. Howard
C. C. Jernigan
R. L. Jerome
J. E. Kale
S. M. Kale
W. A. Kale
S. H. Lathan
M. W. Lawrence
M. A. Lewis
W. C. Maxwell
F. G. McLarty
W. S. Smith
L. B. Suther
J. G. Wilkinson

Forsythe County Club

Officers

A. C. Waggoner . . . . . *President*
C. H. Pegram . . . . . *Vice-President*
Frances Holmes . . . . . *Secretary and Treasurer*

Members

A. C. Waggoner
C. A. Waggoner
Florence Waggoner
George Holmes
Frances Holmes
Nancy Crews
Ernest Meyers
Annie McSwain
Johnnie Moore
Sam Adams
Chas. Snyder
Marion Bolich
Eugene Holton, Jr.
Hansel Hester
Robert Hatcher
Chas. Weaver, Jr.
Clarence Burns
Enel Jones
Thomas Douglas
E. W. Needham
Richard Horne
Clifford Hopkins
Chas. Hamilton
Chas. H. Pegram
Allen W. Pegram

Physics Club

Officers

J. N. Grant . . . . . *President*
Elizabeth Churchill . . . . . *Vice-President*
D. R. Noland . . . . . *Secretary*

Members

G. W. Allen
O. B. Ader
Hubert Bracy
Frank Biggerstaff
R. L. Biggerstaff
H. M. Bivens
G. W. Beverly
J. F. Burns
S. D. Bundy
A. R. Barrett
A. H. Borland
S. C. Bridgers
Courtenay Bright
E. W. Carlton
Leon Cash
Lilly Mae Carpenter
D. W. Carpenter
A. H. Cotton
R. G. Dawson
T. S. Eanes
E. L. Eatman
W. C. Earnhardt
Kathleen Foscue
Lewis Garrett
H. T. Garner
G. W. Greer
Loyd Hudgins
Lois Hackney
G. W. Holmes
A. D. Ivie, Jr.
J. W. Harbinson
Nannie Johnson
O. P. Johnson
A. A. Kent, Jr.
George Kornegay
M. A. Lewis
Howard Latham
J. F. Lyon
H. W. Little, Jr.
W. H. Mitchell
Clyde Miller
E. H. Morris
John Moore
L. Q. Mumford
F. P. McFee
H. A. Nichols
E. H. Neasi
Sarah Ormond
G. W. Purdey
Thomas Phillips
H. W. Rowland
A. J. Stevenson
R. A. Smith
I. Staley
N. V. Shuford
O. M. Smithwick
H. O. Sawyer
Samuel Weaver
Charles Waggoner
F. S. Weisner
H. F. Windley
I. F. Yountz
R. B. Young
B. H. Zigler
J. S. Webb
A. R. Hargrove
D. E. Kirkpatrick
G. B. Johnson
W. H. Brown
W. F. Whitford
R. H. Ross

Sandfiddlers Club

Officers

J. B. Midgett . . . . . *President*
L. Q. Mumford . . . . . *Vice-President*
Eliza Foscue . . . . . *Secretary*
S. D. Bundy . . . . . *Treasurer*

Members

W. A. Abrams
R. K. Andrews
A. R. Barrett
S. T. Barrow
J. J. Bivins
L. S. Blades
Lee Bridgers
Mamie Bridgers
J. J. Brothers
S. D. Bundy
Claudia Burgess
B. B. Carstarphen
J. E. Coltrane
W. C. Floyd
Eliza Foscue
G. T. Hardee
R. P. Hardee
Maude Hunter
Horace Johnson
O. P. Johnson
H. D. Lassiter
Alfeze Lefferts
E. M. Lender, Jr.
Celia Lilly
W. D. Mauldsby
J. B. Midgett
O. G. Mitchell
W. H. Mitchell
J. W. Morgan
L. Q. Mumford
R. E. Powell
Lewis Purdy
G. W. Roebuck
Raymond Snipes
Reynold Spruill
Arthur Stephenson
Mabel Wescott
W. E. Wilford

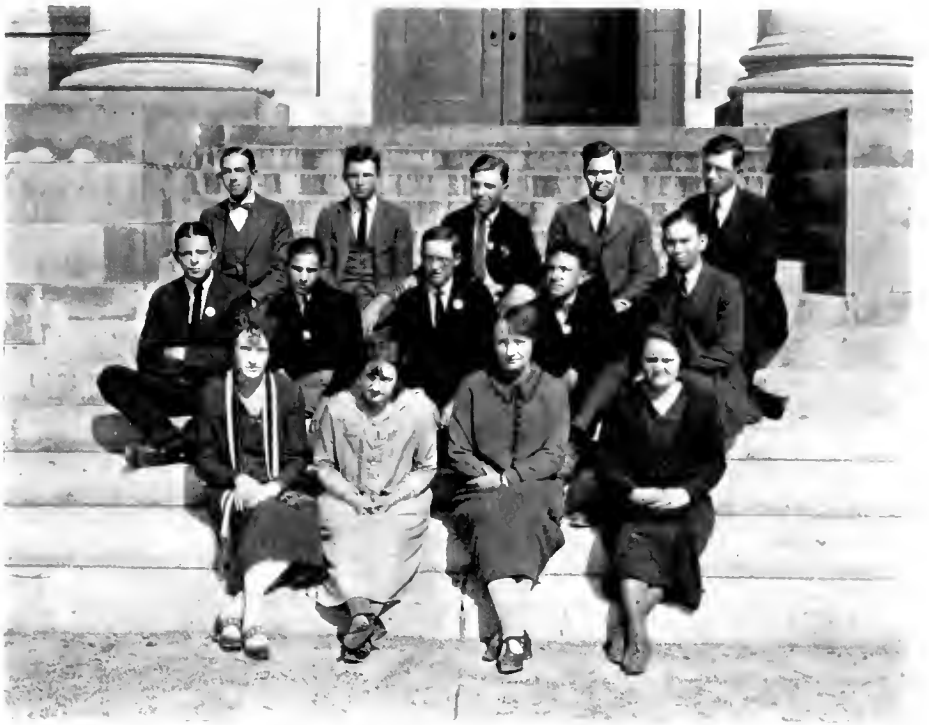

Warren County Club

Officers

W. A. Mabry . . . . . *President*
Bessie Rooker . . . . . *Secretary*
W. S. Grant . . . . . *Treasurer*

Members

W. C. Ball
Herbert Bracy
Olivia Brame
J. C. Burwell, Jr.
F. W. Davis, Jr.
W. C. Drake
W. S. Grant
W. A. Mabry
W. K. Newell
William Palmer
Bessie Rooker
Fannie Towe
Charlie Williams
Madge Williams
Lillian Wilson

Durham High School Club

OFFICERS

L. B. HOLLOWELL . . . . . *President*
ALFORD HOLTON . . . . . *Vice-President*
MARY SCANLON . . . . . *Secretary-Treasurer*

Pitt County Club

OFFICERS

L. Q. MUMFORD . . . . . *President*
J. E. COLTRANE . . . . . *Vice-President*
S. D. BUNDY . . . . . *Secretary*
G. W. ROEBUCK . . . . . *Treasurer*

NATIONAL GENERAL FRATERNITIES

Fraternity Pan-Hellenic Council

Officers

Professor W. H. Wannamaker . . . . . *Chairman*
W. A. Kale . . . . . *Secretary*

Members

E. B. Craven . . . . . *Alpha Tau Omega*
W. F. Young . . . . . *Kappa Sigma*
M. J. Carver . . . . . *Kappa Alpha*
W. M. Latta . . . . . *Pi Kappa Alpha*
J. A. Wiggins . . . . . *Sigma Phi Epsilon*
F. M. Weaver, Jr. . . . . *Sigma Chi*
J. E. Dempster . . . . . *Pi Kappa Phi*
W. J. Rudge . . . . . *Delta Sigma Phi*
W. A. Kale . . . . . *Chi Tau*
W. R. Brown . . . . . *Lambda Chi Alpha*

Sorority Pan-Hellenic Council

Officers

Annie Garrard . . . . . *President*
Dorcas Turner . . . . . *Secretary*
Anne Ratledge . . . . . *Treasurer*

Members

Annie Garrard . . . . . *Alpha Delta Pi*
Nancy Kirkman . . . . . *Alpha Delta Pi*
Louise Slocumb . . . . . *Alpha Delta Pi*
Lillian Frost . . . . . *Kappa Delta*
Lillian Thompson . . . . . *Kappa Delta*
Dorcas Turner . . . . . *Kappa Delta*
Mary Eskridge . . . . . *Zeta Tau Alpha*
Lucy Glasson . . . . . *Zeta Tau Alpha*
Anne Ratledge . . . . . *Zeta Tau Alpha*

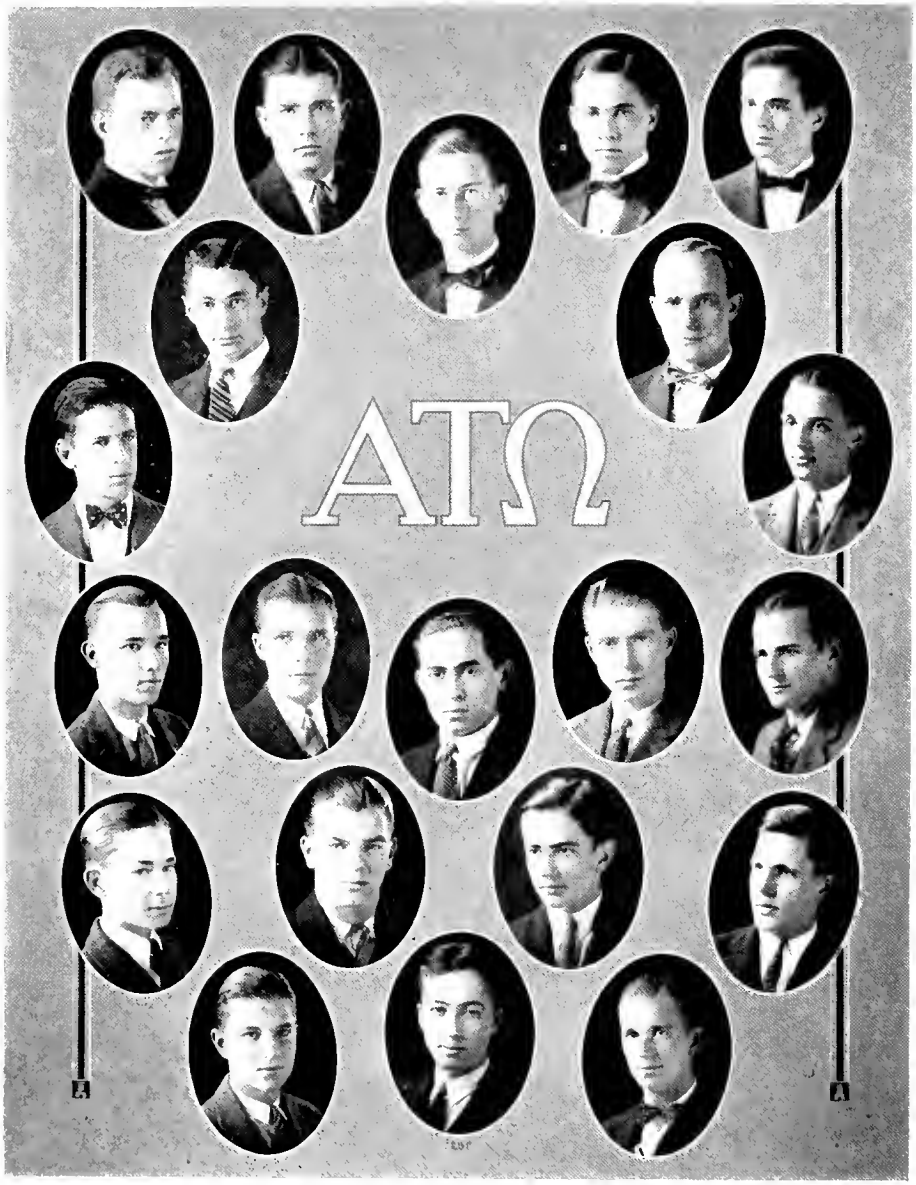
ΑΤΩ

Alpha Tau Omega

Founded 1865

Colors: Old Gold and Sky Blue — *Flower:* Tea Rose

Eighty-four Active Chapters — Forty-eight Alumni Chapters

Membership, 20,000

North Carolina Xi Chapter of Alpha Tau Omega

Established 1872

Fratres in Facultate

R. L. Flowers — H. Goodfellow

Fratres in Urbe

S. J. Angier
F. S. Bennett
Rev. M. Bradshaw
R. W. Bradshaw
J. B. Carr
G. M. Carver
Claude Flowers
C. E. Flowers
Fred Flowers
E. J. Green
L. W. Norton
Sterling Nicholson
J. S. Patterson
R. P. Reade
W. R. Reade
J. R. Ruggles
D. R. Satterfield
H. C. Satterfield
Dr. J. A. Speld
T. A. Stokes
F. E. Tucker
Howard Weaver
T. C. Worth
W. W. Flowers

Fratres in Universitate

Graduate School

Mike Bradshaw, Jr.

Class of 1925

W. G. Bradshaw
E. B. Craven, Jr.
J. J. Farriss
J. W. Karnes

Class of 1926

W. B. Mayer

Class of 1927

S. C. Bridgers
W. M. Crowson
C. F. Farriss
J. W. Harris
A. R. Kearns
A. H. Kimball
William Nicholson
A. C. Porter
M. M. Simons

Class of 1928

Paul Carmichael
Charles Hamilton
C. F. Farriss
William Newbold
Stewart Rogers
Earl Sellers

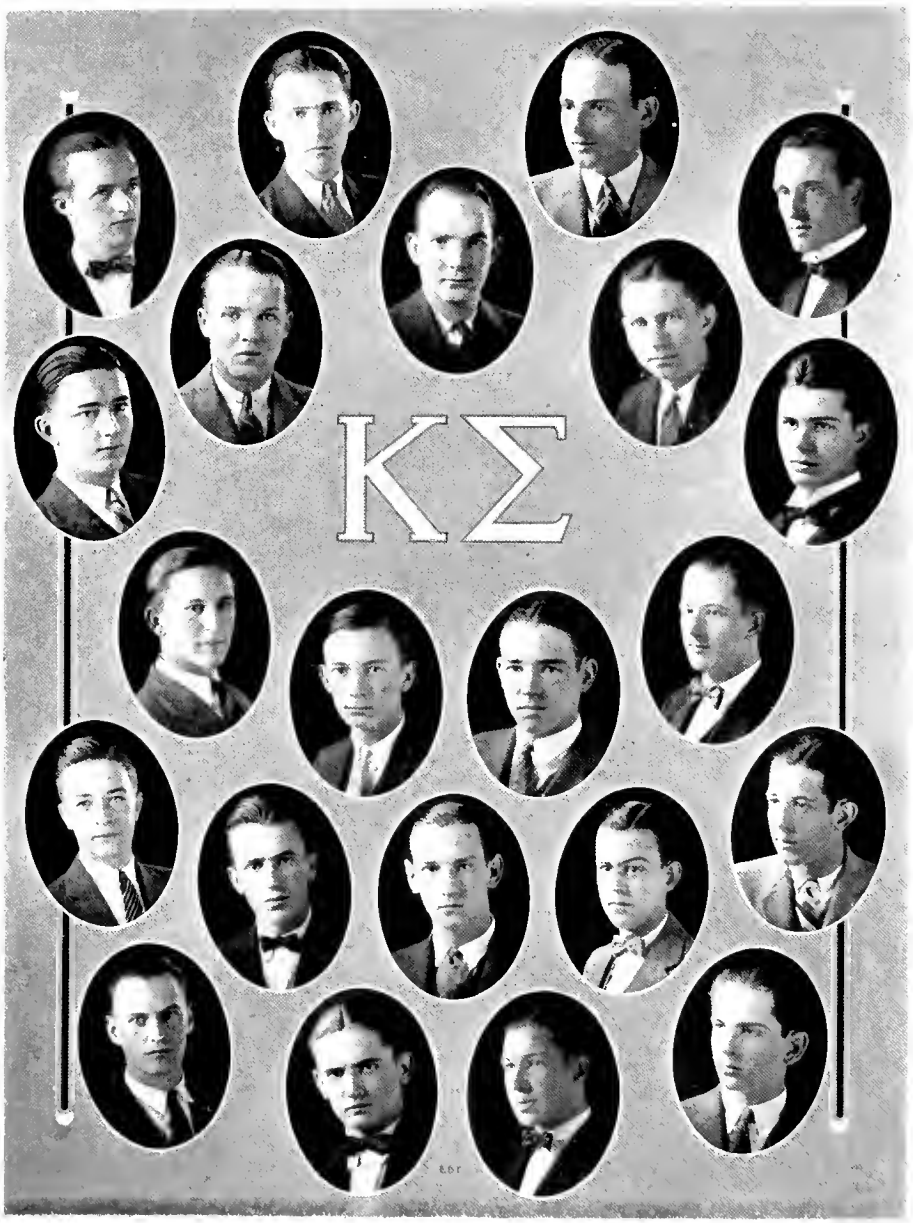
KΣ

Kappa Sigma

Founded 1867

Colors: Scarlet, White, and Emerald Green — *Flower:* Lily-of-the-Valley

Ninety-four Active Chapters — Sixty-eight Alumni Chapters

Membership, 23,000

Eta Prime Chapter of Kappa Sigma

Established 1873

Fratres in Urbe

R. L. Gregory
J. M. Hackney
H. G. Hedrick
J. S. Jones
R. E. Jordan
J. W. Knepp
W. M. Lewis
L. P. McLendon
H. N. Michie
R. A. Michie
J. R. Patton
J. E. Pegram
D. L. Sasser
L. S. Sasser
S. W. Sparger
L. A. Tomlison
E. S. Toms
W. B. Umstead
W. P. Wilson

Fratres in Universitate

Junior Law

J. D. Bernhardt
F. C. Owens
W. F. Young

Class of 1925

F. A. Bridgers
F. A. Shinn

Class of 1926

W. S. Blakeney
E. J. Bullock
W. J. Davis, Jr.
E. E. Duncan
Geo. T. Leach
W. B. Rowland
T. A. Shaw
A. K. Weaver

Class of 1927

W. E. Anderson
T. N. Bridgers
J. W. Moore
T. Shinn

Class of 1928

R. B. Bruton
F. L. Walker
G. C. Kornegay

KA
'25

Kappa Alpha

Founded 1865

Colors: Crimson and Gold — *Flowers:* Magnolia and Red Rose

Fifty-six Active Chapters — Sixty-seven Alumni Chapters

Membership, 17,000

Alpha Phi Chapter of Kappa Alpha

Established 1901

Fratres in Facultate

J. P. Breedlove — J. M. Ormond
W. H. Hall — W. F. Towl

Fratres in Urbe

Merrill Atkins — F. S. Fuller — M. E. Newsom
W. D. Carmichael — Jones Fuller — A. M. Rigsbee
George Elliot — Mahler Kramer — Foy Roberson
Arthur Elliot — D. W. Newsom — J. L. Scott
W. L. Foushee — T. E. Wright

Fratres in Universitate

Senior Law

W. S. Carver

Junior Law

E. C. Brooks, Jr.

Class of 1925

M. J. Carver — J. R. Chamberlain, Jr.

Class of 1926

T. A. Aldridge — F. G. Pierce
O. C. Peeler — W. A. Underwood
J. I. Wyche

Class of 1927

E. H. Morris, Jr. — C. M. Rhodes

Class of 1928

M. P. Bolich — D. W. Newsom, Jr.
E. H. Crawford — W. A. Palmer
T. A. Davis — J. C. Pennington, Jr.
A. E. Holton, Jr. — J. O. Redding, Jr.

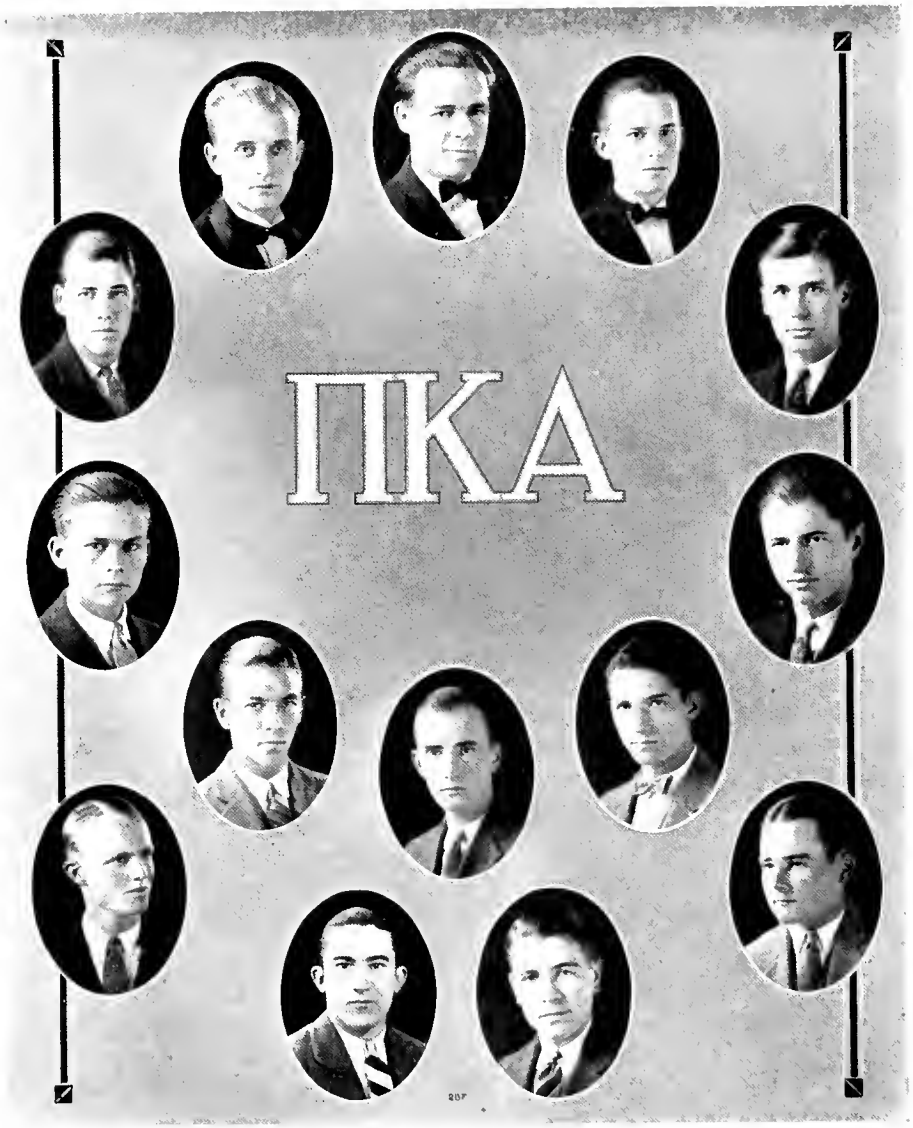
ΠΚΑ

Pi Kappa Alpha

Founded 1868

Colors: Garnet and Gold — *Flower:* Lily-of-the Valley

Sixty-five Active Chapters — Sixty-three Alumni Chapters

Membership, 10,000

Alpha Alpha Chapter of Pi Kappa Alpha

Established 1901

Fratres in Urbe

Dr. C. A. Adams, Jr.
F. S. Boddie
R. M. Ganft
J. K. Mason, Jr.
W. B. McGeary
W. G. Scanlon
W. W. Sledge
Dr. F. C. Smith
W. W. Williams

Fratres in Universitate

Senior Law

T. G. Neal

Class of 1925

B. D. Orr
J. S. Warlick

Class of 1926

R. B. Babington
T. S. Douglas
J. P. Frank
Geo. P. Harris
W. M. Latta
E. C. McDaris
S. W. Ruark

Class of 1927

B. E. Atkins
J. M. Atkins
E. J. Burns
R. C. Finley
Alex Warlick

Class of 1928

F. A. Finley
A. P. Harris, Jr.
C. H. Liliker
M. W. Reid
R. J. Ruark

Pledges

J. B. Cliff
J. F. Lyon
J. H. McLean

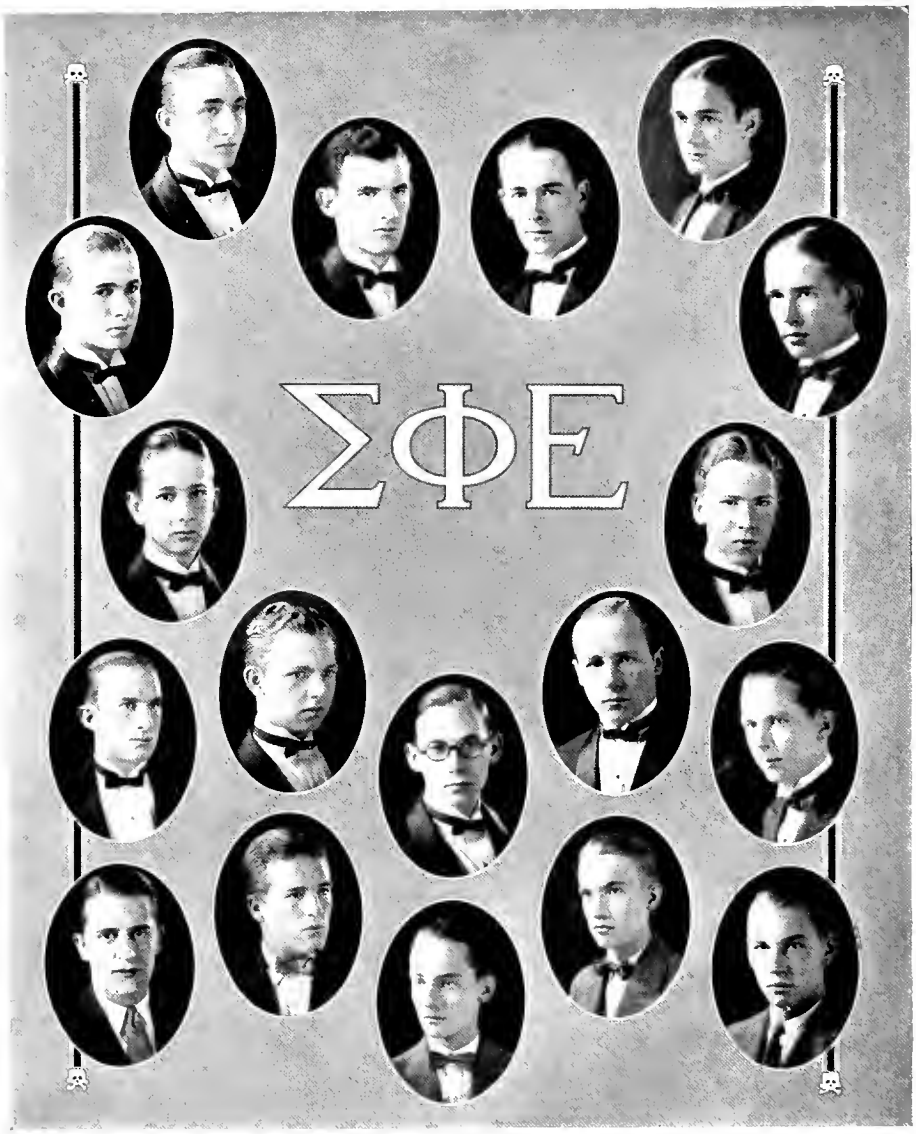
ΣΦΕ

Sigma Phi Epsilon

Founded in 1901

Colors: Royal Purple and Red — *Flower:* American Beauty Rose

Fifty Active Chapters — Forty Alumni Chapters

Membership, 10,000

North Carolina Gamma Chapter of Sigma Phi Epsilon

Established 1909

FRATRES IN URBE

HOWARD BOWEN — W. L. PRIGDEN
G. V. POWELL — J. M. TYLER

FRATRES IN UNIVERSITATE

Senior Law

DENT TURNER

Class of 1925

J. M. OLIVER — F. T. WIGGINS — J. A. WIGGINS, JR.

Class of 1926

IVEY ALLEN — R. P. HARRISS
W. L. BROWN — T. B. JORDAN
H. A. SPANN

Class of 1927

H. P. HEYLMAN — W. O. LIPSCOMB

Class of 1928

G. H. SIMPSON
J. N. TRUESDALE

Pledges

G. W. AYCOCK
R. C. HOWD
O. H. PITTS
O. M. SMITHWICK
TYLER YOUNG

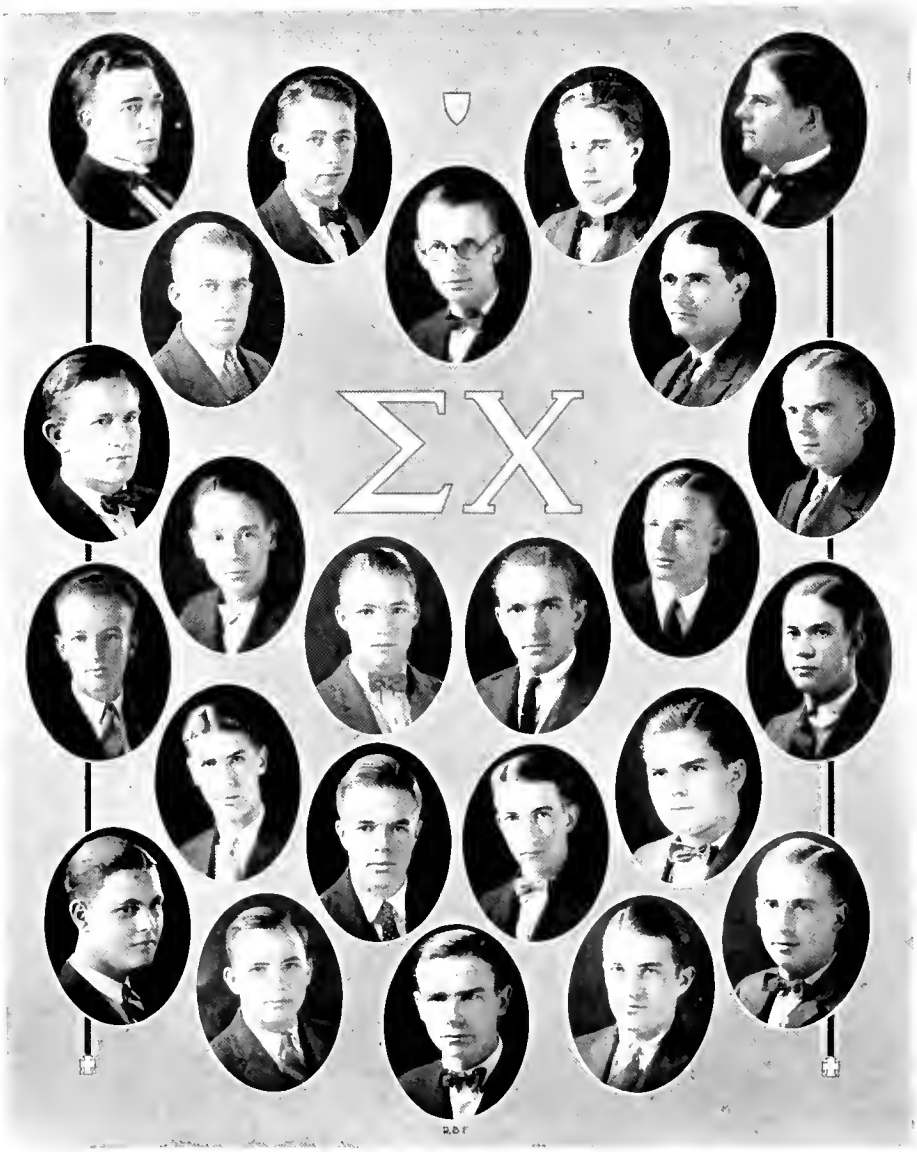
ΣΧ

Sigma Chi

Founded 1855

Colors: Sky Blue and Gold — *Flower:* White Rose

Eighty-four Active Chapters — Fifty-seven Alumni Chapters

Membership, 22,100

Beta Lamda Chapter of Sigma Chi

Established 1912

Fratres in Facultate

James Cannon III — A. M. Proctor
H. J. Herring

Fratres in Urbe

Dr. M. T. Atkins — Yancy Milburn — O. L. Skinner
Garland Mayes — Hunter Reams — G. W. Tandy
Norwood Bullington

Fratres in Universitate

Junior Law

J. D. Johnson — C. B. Smith — J. E. Watson, Jr.

Class of 1925

F. M. Weaver, Jr. — R. B. Fuller, Jr. — F. M. Warner, Jr.

Class of 1926

M. L. Barnhardt — G. T. Garrett — R. P. Rasberry
L. E. Brown — E. L. Cannon — C. E. Timberlake

Class of 1927

J. D. Bell — M. H. Lander — J. H. Sikes
R. L. Cole — Thos. Leath — W. V. Sprinkle
E. P. Dixon — B. S. Ramsey — Fred Ward
Bruce Green

Class of 1928

B. B. Carstarphen — William Neal
T. W. Swift

Pledges

Lemuel Beades, Jr. — Roy Lively
Carlisle Thompson

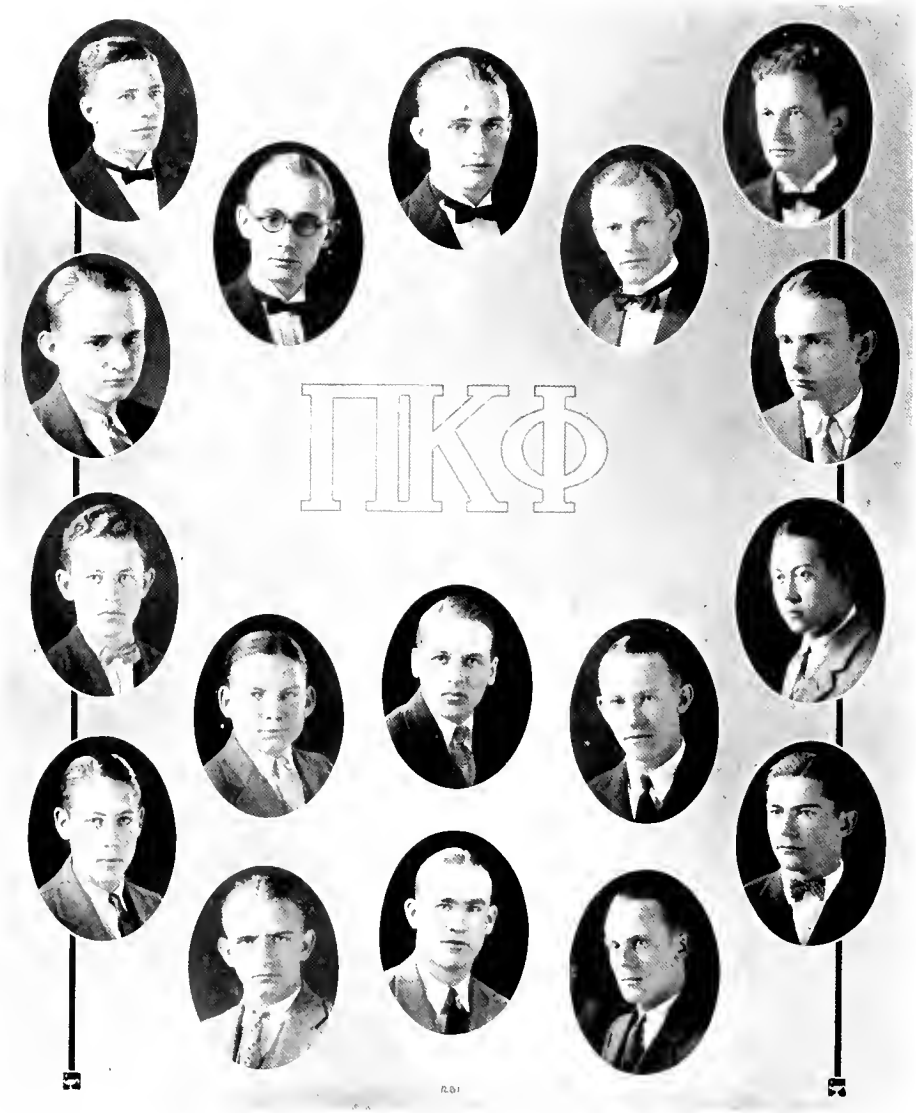
ΠΚΦ

Pi Kappa Phi

Founded 1904

Colors: Old Gold and White *Flower:* Red Rose

Twenty-nine Active Chapters Thirteen Alumni Chapters

Membership, 2,600

Mu Chapter of Pi Kappa Phi

Established 1915

Fratres in Urbe

J. C. Angier
W. S. Borland
Earle Long
H. S. Pollard
G. E. Powell
L. C. Richardson
B. O. Rissell
F. M. Sasser
J. H. Tyler

Frater in Facultate

W. F. Bailey

Fratres in Universitate

Class of 1925

G. B. Caldwell
J. E. Dempster
R. E. Downey
C. H. Pegram
M. I. Pickens

Class of 1926

H. B. Johnson
R. P. Raiford

Class of 1927

A. H. Borland
C. D. Bright
S. D. Bundy
R. E. Parker
W. F. Taylor
S. A. Vest

Class of 1928

Lyman Bishop
Allen Pegram
Jerome Shipley

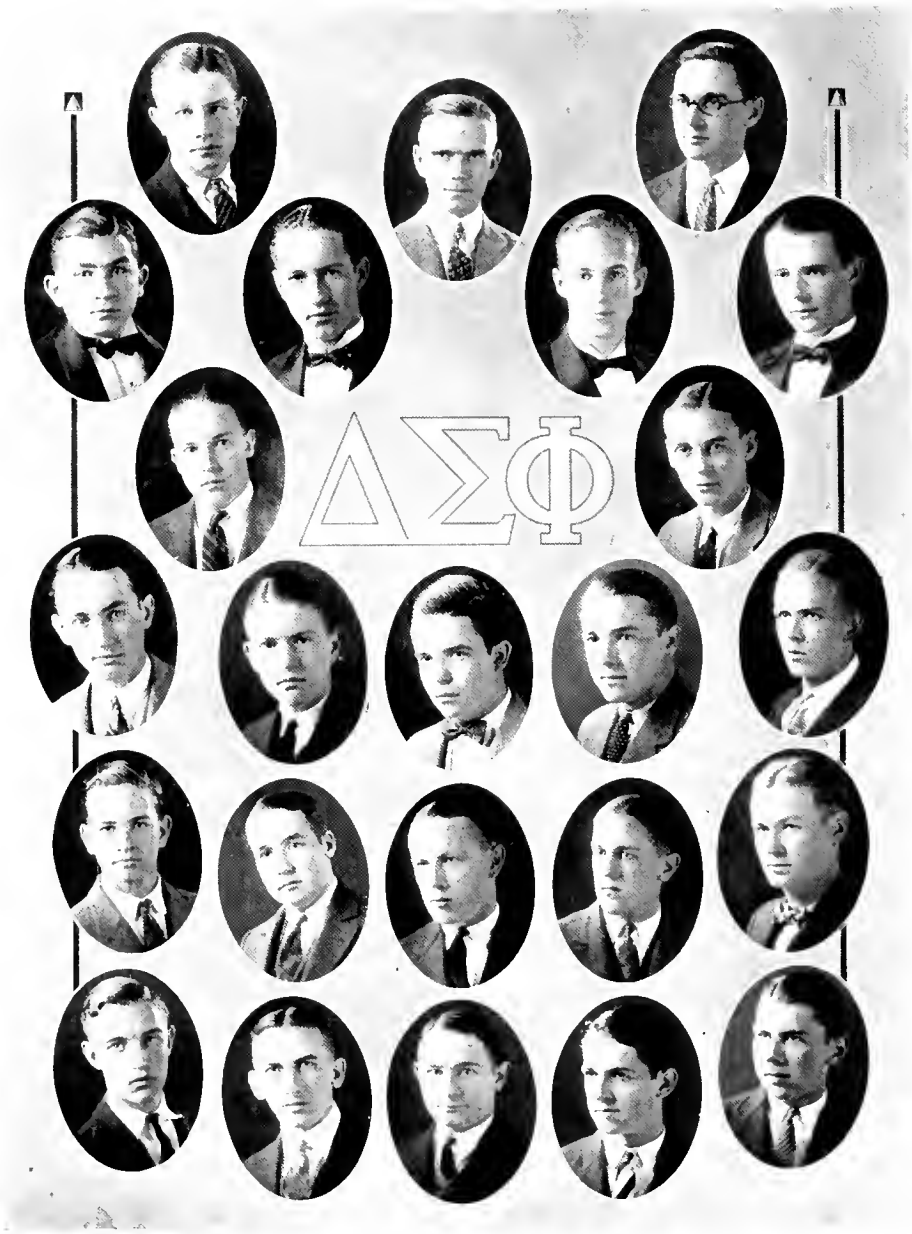
ΔΣΦ

Delta Sigma Phi

Founded 1899

Colors: Nile Green and White — *Flower:* White Carnation

Active Chapters: 40 — Alumni Chapters: 13

Membership, 6,000

Alpha Epsilon Chapter

Established 1920

Fratres in Urbe

G. V. Allen
L. L. Gobbel
James Haddock
O. W. Holloway, Jr.
Harry Jordan
Dave Rea
Sam Strickland

Fratres in Facultate

P. N. Garber
R. E. Thigpen
J. L. Werda

Fratres in Universitate

Graduate School

W. J. Rudge

Class of 1925

A. W. Craven
C. F. Dixon
B. O. Godfrey
L. M. Overton

Class of 1926

C. I. Clark, Jr.
W. F. Craven, Jr.
W. R. Hinkle
R. F. Johnson
F. G. Slaughter
J. H. Westbrook, Jr.

Class of 1927

G. W. Beverly
J. C. Craven
J. T. Gobbel
F. G. McLarty
J. B. McLarty
C. E. Saunders
W. M. Speed, Jr.

Class of 1928

H. A. Coffin
T. S. Eanes, Jr.
G. W. Greer
D. L. Kelley
F. W. McCracken
W. N. McKenzie
C. E. Smathers

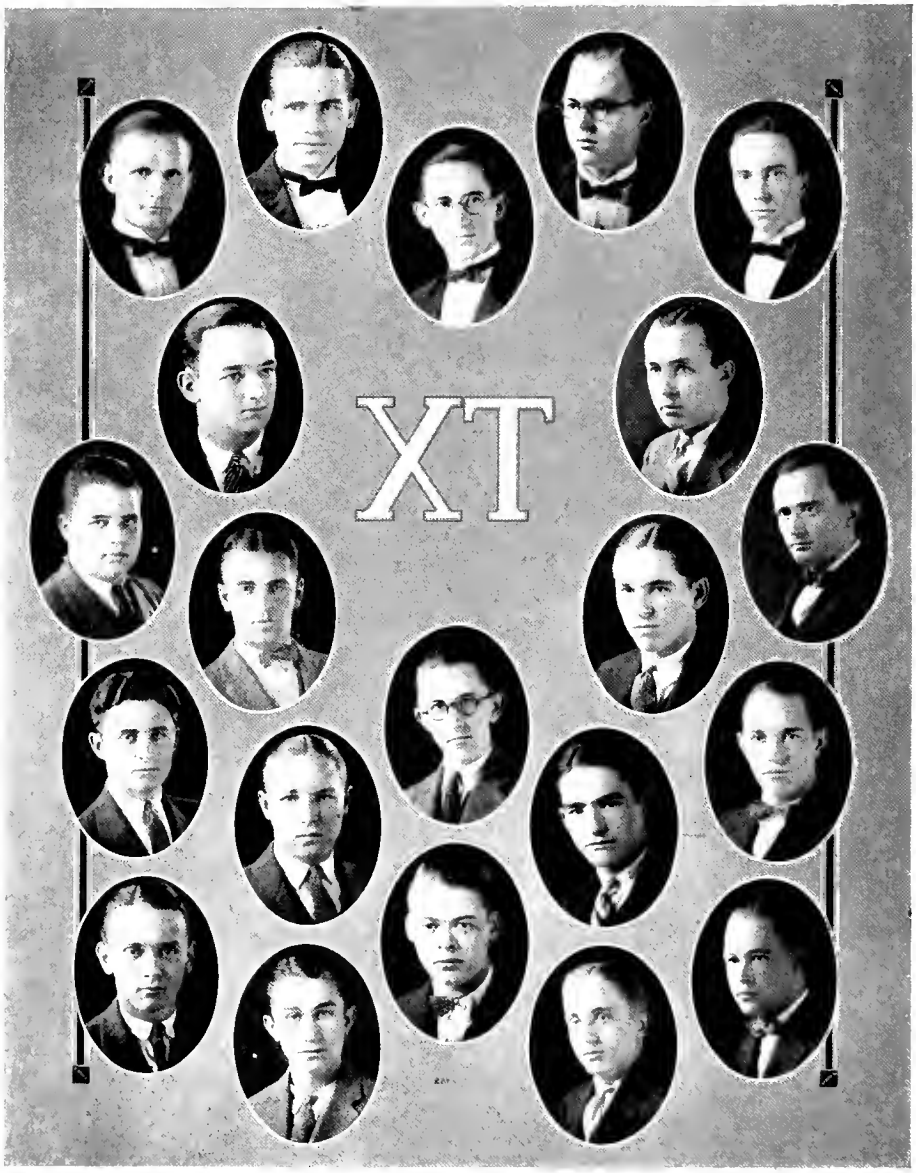
XT

Chi Tau

Founded at Trinity College, 1921

Colors: White, Crimson, and Gold — *Flowers:* Red and White Rose Buds

Seven Active Chapters — Membership, 200

Alpha Chapter of Chi Tau

Fratres in Facultate

W. L. Taylor — N. F. Wilkerson

Fratres in Universitate

Class of 1925

W. A. Kale — L. S. Lapradi — H. M. Williams
R. E. Long — S. D. Wilkerson

Class of 1926

T. C. Chacheri — C. W. Porter
E. P. McFee — B. P. Reitzel

Class of 1927

G. J. Burkheimer — E. K. Rice
B. W. Pegram — H. L. Windley
A. A. Wilkerson

Class of 1928

W. S. Love — J. M. Powell
C. D. Webster

Pledges

W. J. Dillon
J. M. Hunt, Jr.
R. M. Johnston
S. F. Webster

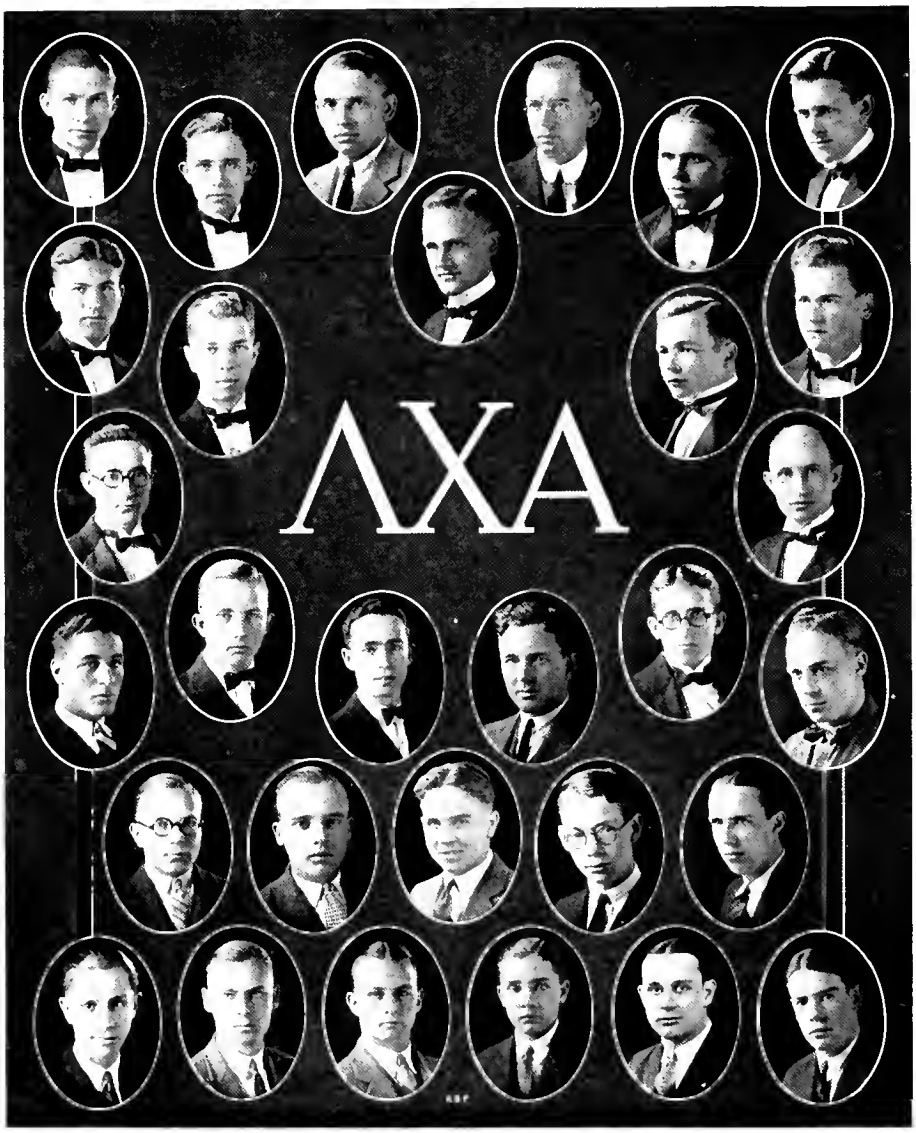
ΛΧΑ

Lamda Chi Alpha

Founded 1909

Colors: Purple, Green, and Gold *Flower:* Violet

Sixty-six Active Chapters Thirty-two Alumni Chapters

Membership, 7 650

Gamma Theta Zeta of Lambda Chi Alpha

Established 1924

Fratres in Facultate

J. S. Burbage W. J. H. Cotton

Frater in Urbi

T. N. Graham

Fratres in Universitate

Senior Law

C. S. Hammond

Class of 1925

M. F. Brock
W. R. Brown
R. A. Burch
J. P. Boyd
L. S. Graham
R. T. Hardaway
E. W. H. Lagerstedt
J. B. Midgett
F. F. Moore
E. G. Overton
E. M. Thompson
J. C. Whisnant

Class of 1926

L. E. Jarrett
C. H. James
L. B. Hollowell
W. G. Sharpe

Class of 1927

J. E. Anderson
R. B. Billings
J. A. Eads
F. F. Tuttle
J. E. Thompson
G. R. Wallace

Class of 1928

A. H. Cotton
W. C. Drake
R. C. Horne
K. R. Lagerstedt
F. A. Stevens

ΑΔΠ

Alpha Delta Pi

Founded at Wesleyan College, Macon, Ga., 1851

Colors: Pale Blue and White — *Flower:* Violet

Active Chapters, Forty — Membership, 5,500

Publication: The Adelphean

Omicron Chapter of Alpha Delta Pi

Established 1911

Sorores in Urbe

Mrs. John Clark
Ruth Early
Katherine Guthrie
Pattie Knight
Helen Lyon
Mrs. R. A. Mickie
Janet Smith
Mrs. Emerson Tucker
Mrs. R. A. Yoder

Sorores in Universitate

Class of 1925

Merle Davis
Annie Garrard
Virginia Gibbons
Nancy Kirkman
Kittie Stubbs

Class of 1926

Frances Few
Margaret Hobgood
Eloise Porter
Harriet Lewis
Elizabeth Roberts
Margaret Wannamaker

Class of 1927

Elizabeth Churchill
Lois Hackney
Frances Holmes
Sara Kate Ormand
Elizabeth Parker
Louise Slocumb

Class of 1928

Mollie Farmer
Kathleen Foscue
Edith Parker

Patronesses

Mrs. N. D. Billing
Mrs. R. L. Flowers
Mrs. W. F. Minor
Mrs. C. W. Peppler
Mrs. W. H. Wannamaker

KΔ

Kappa Delta

Founded at Virginia State Normal, Farmville, Va.

Colors: Olive Green and White — *Flower:* White Rose

Active Chapters, Fifty — Membership, 6,000

Publication: The Angelos

Sigma Delta Chapter of Kappa Delta

Established 1912

Sorores in Urbe

Mrs. Watts Carr
Mrs. Joseph Speed
Mrs. Don Sasser
Mrs. J. L. Morehead
Mrs. W. P. Few
Mrs. K. P. Lewis
Mrs. Frank Webb
Mary Erwin
Mary Cobb
Lily Nelson Mason
Elizabeth Aldridge

Sorores in Universitate

Class of 1925

Lillian Frost
Lucy Waller
Lillian Thompson
Ella Whitted

Class of 1926

Louise Bullington
Olive Faucette
Virginia Greene
Sarah Spencer
Dorcas Turner
Mrs. E. H. Turner

Class of 1927

Mildred Lee
Ermine Peek

Class of 1928

Margaret Bailey
Sarah Dill
Ellen Huckabee
Beryl Jones
Virginia Lee
Lottie Dail Ross
Bettie Solomon

Patronesses

Mrs. F. C. Brown
Mrs. A. J. Bullington
Mrs. W. I. Cranford
Mrs. James Cannon
Mrs. C. W. Edwards
Mrs. Ralph Jones
Mrs. J. K. Mason
Mrs. W. T. Laprade

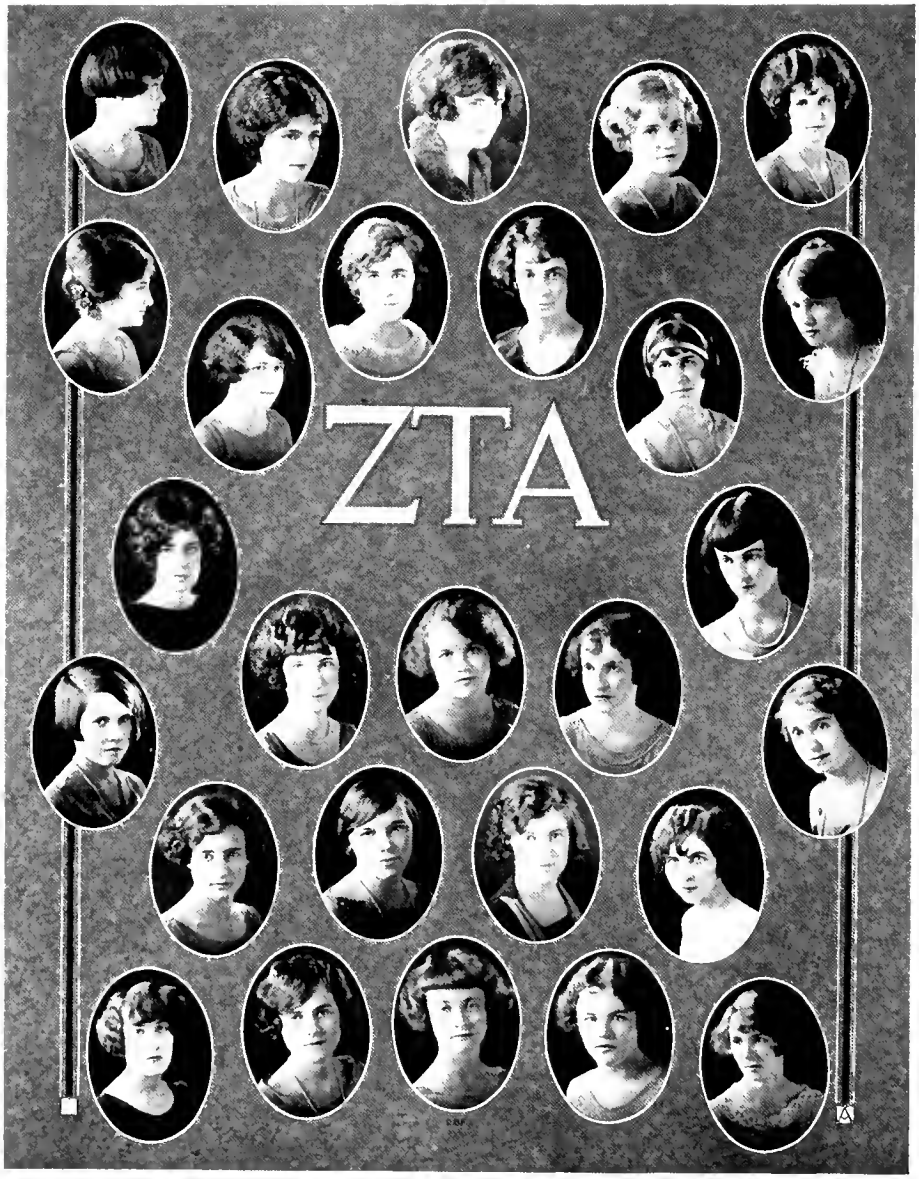
ZTA

Zeta Tau Alpha

Founded 1898

Colors: Turquoise Blue and Steel Gray — *Flower:* White Violet

Active Chapters, Forty-five — Membership, 5,000

Publication: Themis

Phi Chapter of Zeta Tau Alpha

Established in 1915

Sorores in Urbe

Mrs. Irving Allen
Margaret Frank
Mrs. R. H. Holden
Mrs. Plato Monk
Mrs. Swindell
Mrs. Richard Thigpen

Sorores in Universitate

Class of 1925

Alice Dunton
Mary Eskridge
Lucy Glasson
Anne Ratliffe

Class of 1926

Annie Blair Anders
Marion Butler
Helen Covington
Sadie Christenbury
Augusta Land
Virginia Land
Evelyn Milner
Julia Potts
Carolyn Shooter
Mattie Wilson
Lillian Zachary

Class of 1927

Olivia Brame
Antoinette Burr
Margaret Claunch
Ruth Dailey
Mary Johnson
Rebecca Land
Sally Taylor
Mary Stuart

Class of 1928

Margaret Draughn
Mary Glasson
Dorothy Huntington

Patrons and Patronesses

Prof. and Mrs. A. M. Webb
Dr. and Mrs. N. I. White
Mrs. James J. Wolff
Mr. and Mrs. S. J. Angier
Dr. and Mrs. Paul M. Gross
Mr. and Mrs. H. E. Spence

September Transient

There is a mellow pleasantness about
The Negro village near the Southern town
On Autumn days; the talk flows in and out,
From house to house: Sis Chaney's man is "down
With chills and fever" . . . Duley's boys "has cotch
Th'ee han'some 'possums" . . . Wesley's "up in co't"
(He got six months for it—he stole a watch).
Jessie is "cookin' out" . . . Dan's bought a shoat . . .
The talk goes on. The children play and sing
As white youths do, only more quietly.
A lazy hound, notch-eared and nondescript,
Sprawls on the sidewalk; every living thing,
Loving the sun, comes out of doors to see
Where laughing Autumn's feet have lightly tript.

FARCE

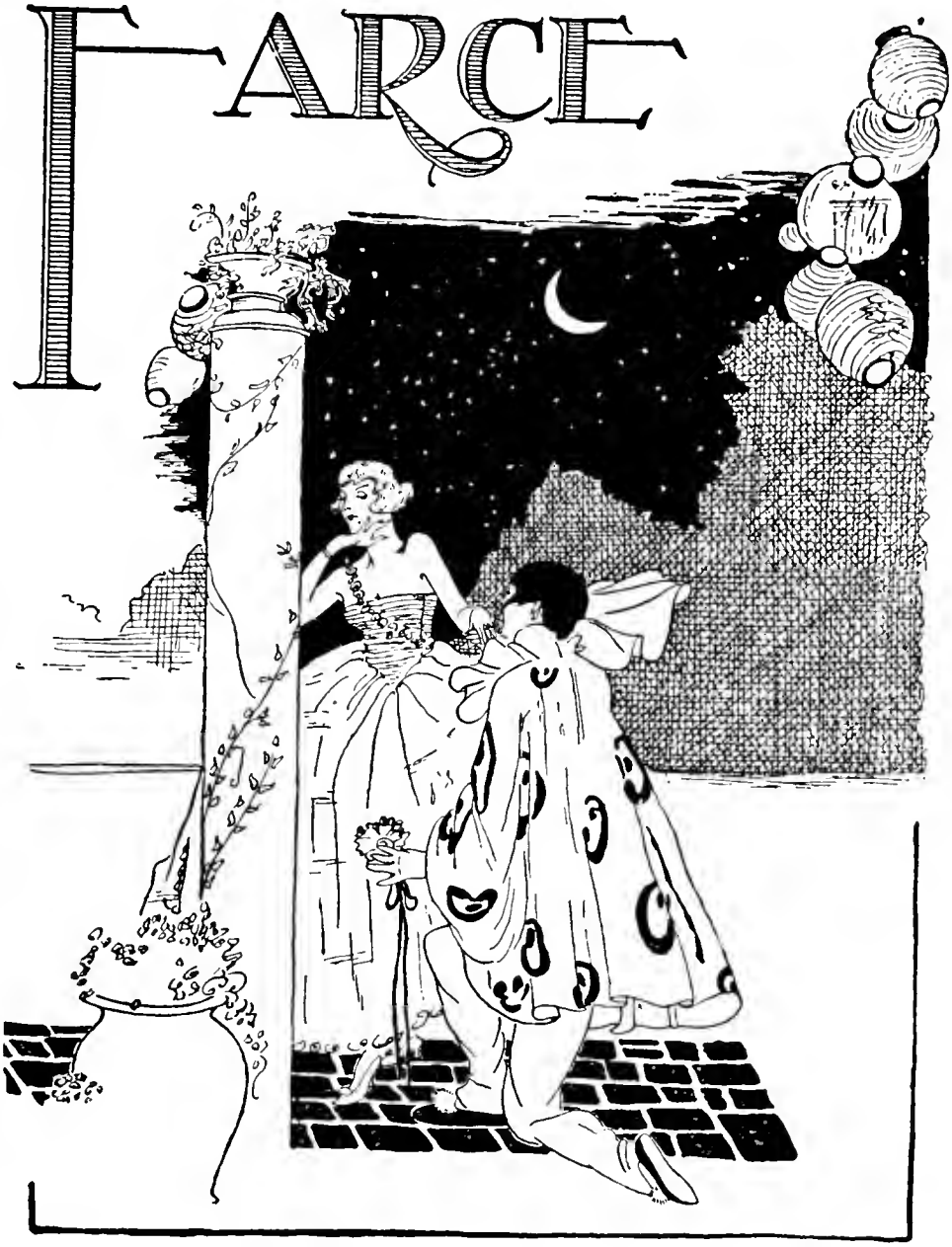

DUKAS MIXTURA

The Millennium Will Have Arrived

When Dean Mordecai quits using the old plug.
When R. B. Martin and L. L. Wall bolt the Republican party.
When Al Young stops going out for managerships.
When Freeman Twaddell stops smoking like Dr. Baum.
When Furman Bridgers stops smoking like Dean Wannamaker.
When Jim Farriss forgets to be sarcastic.
When Dean "Wanny" talks about Chapel attendance without saying: "You don't miss your meals; I don't see why you miss Chapel."
When Prexy shaves.
When college politics die.
When Dr. Laprade discards one of his two Kiwanian badges and starts wearing a Phi Beta Kappa key.
When Dean Hunt stops bawling in the early hours for "Arch"—
When dormitory radiators really become conveyors of heat.
When the library declares a dividend from its accrued profits from fines.
When the Orpheum goes out of business for lack of patronage.
When the lords of creation (law studes) stop laughing at Dean Mordecai's jokes and stop idolizing Pompey Ducklegs.
When they realize they are only a part of the university, and not the whole of it, and send a representative to the Student Council.
When Cullen Hatch makes another political speech.
When we get adequate postal service.
When the work on this CHANTICLEER IS FINISHED.

The Big Three

Listen, my friends, and you shall hear
The story of the CHANTICLEER.
The bums whose photos here you see
Are bosses of us boobs, all three;
And they it was who left the work
To us, the Staff, so they could shirk.

The biggest bum is Parson Brown,
Whose shacking line brought him renown,
And made him oft convoke the Staff
So he could run his awful gaff,
With smiles and wiles in darkened nooks
While we, the Staff, a bunch of rooks,
Did sweat and fume and swear at him
For shacking with so great a vim
When work was piled up to our chin.
He'd hand us out a sickly grin
When he was asked to lend a hand
(His smiles to *her* were something grand!)—
But grins will not a book publish,
So we, disgusted, said: "Oh, pish!"
And set about the work to do,
And called the nut a plain cuckoo.
He visited quite oft the Shack;
Not once a pretext did he lack
(Nor did, indeed, he care for one);
Business to do—which wasn't done—
Did more than often take him there
(We wish they'd given him the air);
For every time he left with us
Enough of work to make us cuss.
We'll say this much for this poor cad—
That Parson Brown's a sheikin' lad.

You see the guy on Parson's right?
His name is Fuller, and he quite
Is Full o' Mud. And we can tell,
For he acquainted us too well
That he thinks he, and only he,
Must be the eyebrows of a bee.
You see his look so debonair?
Correctly dressed, with flowing hair,
And walk erect—he is a bird!
He knows his art, but not a word
Will e'er he say until you ask;
Then candidly will he unmask
Opinions which upset your views.
But out of these three nuts we'll choose
This one. For he will work quite well,
And, should he not, we'd give him—well,
He *has* worked more than Parson Brown;
You cannot keep a good man down,
Although he likes to strut his stuff,
And tries to run an awful bluff.
He works a little with the Staff;
He's not in love; he has no gaff
To hand us when we call on him;
Nor does he shack in corners dim
When we, like Trojans, have to work.
And, least of all, does this bird shirk.
With this we'll let his ashes rest,
And take his strutting as a jest.

You see the one with shell-rimmed specs?
He sends the bills, and then collects.
He is the only one, 'tis true,
E'er drove a bargain with a Jew.
"Cut out engraving!" was his yell;
You should have heard him glare and tell
The Chief to cut expenses low,
For cuts were dear, and so was dough.
His name is Thompson—"Em", for short;
A bargainer, he can extort
Proverbial blood out of a beet,
And every morning he doth greet
The Editor with tales of woe
For spending recklessly his dough.
Aside from this, we have no kick
To make with one who is so slick.

O Vanity! O Vanity!
You see the background of these three?
You'll see it elsewhere in this book
If you will only turn and look.
A background smart, it there was used
To help along the Beauty views.
(It wasn't needed there, but then,
You know, the beauties were not men.)
But, thinking they could look as good,
They perched before the camera's hood,
And used the very self-same stuff,
But this poor picture called their bluff!
But, friends, don't criticize their mugs—
It's not their fault they look like thugs.
They tried to make a better view,
But photos tell what's only true.

So this, my friends, is what the Staff
Would say by way of epitaph.
We've worked our heads and hands clear off,
And all these bums could do was scoff.

By One of the Staff.

If the Truth Were Told

Annual Catalogue of Duke University, Durham, N. C. 1924-1925

UNIVERSITY ORGANIZATIONS

The Historical Society

The Trinity College Historical Society was organized April 4, 1892. Its purpose is to let the students come in contact with the members of the faculty and to give them an opportunity to listen to the sagacious wisdom of these well-trained historians. Occasionally the students present papers to the society, having previously written them as term papers for some course in history, but this is only to give the professors an increased satisfaction with their own smugness, because when they see the ignorance of the students, they can better appreciate their own great wisdom. The society has the use of a fireproof vault in the library, which is itself a fireproof building, and the valuable documents of the society are stored in this vault. Nobody knows what is in this vault, not even the professors, but then the vault is there, and so are the valuable documents. The society used to publish papers read at its meetings. Also in recent years the society has become a club for the discussion of international relations, and sends delegates to the Southern Association of International Relations Clubs, but, due to a great sentiment for past tradition, and, in part, due to inertia, the society maintains the same name that it had when organized.

LITERARY SOCIETIES

The two literary societies among the men students are Columbia and Hesperia. The membership of Columbia is made up of preachers from Rutherford College, student politicians—i. e., L. L. Wall and Al Young (successors to J. L. Jackson, et al.), and freshmen whose papas were Columbians. The membership of Hesperia is made up of Sam Bundy, Jinks Waggoner, and all those whom Columbia didn't, or couldn't, get in one way or another. As a means of self-discipline and as a bond of fellowship, these societies serve a valuable purpose in the education

of young men. By bonds of fellowship we mean the bonds that initiates are required to give to assure the societies that their fines will be paid. By self-discipline we mean that an initiate, once that he is taken in, in all senses of the term, resolves never to be taken in again; such resolutions are invariably kept. Hence the disciplinary experience afforded by making young men form high resolutions, and then abide by them, is probably the greatest benefit these societies present to students. The meetings are very interesting, and are sometimes held on Saturday nights. This night is reserved especially for them, and as an inducement to those who object to going on that night, a concession is made in the form of an agreement with the athletic authorities, by which as many athletic events as possible, particularly basketball games, are staged on this night of the week; this fact relieves many objections to the regular holding of meetings by the society.

There are also two societies for women students.

Young Men's Christian Association

This association is a member of the State Association, and sends representatives to its conventions, where they are accorded all the recognition that is given to such institutions as Elon, Guilford, and Lenoir-Rhyne. In the east wing of the Washington Duke Building rooms are provided for the use of the association; however, during the past year the lack of a need for these rooms by the association, coupled with the growing need for them by the various organizations—such as the ministerial and brass bands—led the association to abandon these rooms to more pressing causes. Even the elections were held in Chapel. The ministerial band, especially, fills the place of the Y. M. C. A. Due to this organization, Duke University has no need, such as is experienced by other universities of like size, for a Y. M. C. A. building or for a Y. M. C. A. secretary. It is for this reason that the organization at Duke can be classed with Elon and other small institutions.

Donations are taken by the association in chapel every month.

Crowell Scientific Society

This society is an interdepartmental organization among the science departments, and is run for the purpose of bringing eminent speakers to this university. The value of the meetings of this society and the importance of the lecturers are so great that as many as one hundred students, including a score or so of faculty members, have been known to attend, even when a basketball game was on.

The Debate Council

The Debate Council supervises and systematizes the work of debating in the university. It consists of three members of the faculty and two members each from the two literary societies. For the year 1924-25 debates were arranged with Swarthmore College, Emory University, Washington and Lee University, and North Carolina State College. These debates arouse widespread interest, due to the fact that they are held on the open forum plan, a policy which Trinity College initiated in 1924. The essence of this plan is that it does away with rivalry between schools, incorporates all the evils of the old system, and more, and develops no new virtues. In addition to these features of the open forum plan, the audience is allowed to ask the debaters questions and is also entitled to act as judges to decide the debate by popular vote, voting by family preference, personal bias, or by preconceived convictions on the subject debated. The principal object in allowing the audience to ask the speakers questions seems to be that of con-

fusing the speaker by obscure and ambiguous questions, and the audiences have shown much ingenuity in asking such questions. A visiting student from Carolina once took fifteen minutes to ask a question, thus showing the possibilities of obscurity in lengthy questions; others have resorted to imperfect articulation, to four-syllable words, and to other devices. The interest shown in these debates is indicated by the large crowds which attend (see Exhibit A). At the Swarthmore debate, held at Swarthmore in 1925, the Duke debaters were greeted by a crowd composed of eighteen students, excluding the time-keeper and the debaters themselves. This, to be sure, was an exceptional occasion, due to the fact that one of the speakers was L. L. Wall.

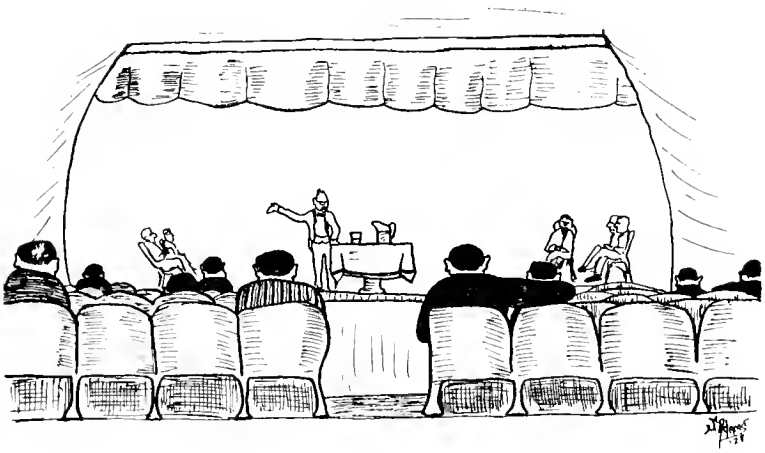

EXHIBIT "A"

"GOATS"

As it Was in the Good Old Days

(Excerpts taken from the Archive for 1890-1892.)

"Among the matriculates this year are two young ladies. This is a new feature at Trinity, and it seems that we should have this as a permanent feature of the college; for the presence of young ladies adds much to the attractions of the place."

* * *

"Great improvements are being made on the street between the college and the depot. Now is the time, good people; let the work be pushed with energy."

* * *

"Mr. D. got the idea into his head that it would be a nice thing to send his girl some chincapins. Accordingly, he forwarded her a box full of them."

* * *

"Trinity bids fair to be one of the prettiest, as well as one of the best, institutions in the South. The buildings which are being erected will be second to none in the state, and the grounds will rival in beauty any south of the Mason and Dixon line. An English landscape gardener has been employed to lay out the grounds and walks of the college property at Durham."

* * *

"Fifty boys signed a pledge last week to abstain from the use of intoxicating liquors and tobacco in all its forms until after the football season. This is quite encouraging, and our captain is to be congratulated for his success."

* * *

"Those who went to Shepherd's mountain and spent the holiday report a pleasant trip. One fellow says that he was never so high before, and doesn't know that he will ever be so high again."

* * *

"'Dick Richard,' expecting to have a jolly time at the laying of the corner stone, had all the arrangements made with his girl for the day, and was expecting to make a display driving in Durham, as his previous transactions with the liveryman indicated, but, when he awoke, he found that the morning train had gone four hours before. It is well for Richard to borrow an alarm clock for such occasions."

* * *

"One of Trinity's theologues went to the country to attend church, and, of course, he was in company with a fair country girl, with whom he expected to take dinner, but she failed to invite him, and he was too modest to go without it. He was, however, equal to the emergency, and made his dinner on persimmons."

* * *

"President Crowell wears an Oxford gown when about the college. This is something new for the president, and reminds one of the fact that we are approaching the style of the English universities."

* * *

"It is said that one of the seniors sleeps in his cap and gown, but he indignantly denies the cap part of it."

"Where are the 'Owls' and the '9019'?" They almost seem to have withered into innocuous desuetude and to have gone 'where the woodbine twineth and the whangdoodle mourneth.'"

* * *

"Cycling is getting quite popular. There is now quite a number of machines among students and faculty."

* * *

"Quite a glowing account of the new College Inn was recently published in the Durham *Globe*."

* * *

"'Barnum' was describing the new fire engine at New Bern. He says it is a beautiful thing, is as bright as a dollar, with red wheels."

* * *

"A liberal reward will be given for the conviction of the scoundrel who started the report that the safe in which the funds of the Glee Club had been deposited was robbed several nights ago."

* * *

"The recent entertainment at G. F. C. was attended by some of Trinity's students. The young ladies should admire the heroism of these young men, who, that they might get to talk with them one hour, drove a distance of twenty miles on a cold December evening and then returned to Trinity the same night. They arrived in time to attend chapel, having had no sleep, yet in the best of humor, because they had seen their girls."

Souse: "Dontcha think—hic—ish time to—hic—take another—hic—swag?"

Mouse (a highbrow in English): "Don't—hic—shplit your—hic—infinitives, my lad."

CAUGHT HERE AND THERE

The new building program starts

"In the spring a young man's fancy ---"

Note the score!

"Iggsy wiggsy"

The Glee Club travels de luxe

Street paving à la Woolley

Freshmen beware!

The Dean Private Office
Hours. 10:30-11:00 A.M.

Going up for '25

Also

The name's last stand

The Chief of Police

That school girl complexion

From Freshman Themes and Quizzes We Learn That

Cosmos is a thing that can be purchased at a drug store, and is used by young ladies for their complexion.

Indigenous means affectionate—*i. e.*, "The young man was very indigenous toward the young lady."

The Bible is a Divine revolution.

Judicial review is a magazine.

Joseph was the son of Jacob, Leah, and Rachel, respectively.

The word "peer" may be spelled several different ways: "Pier," "pear," and "pair."

Monopoly means unvaried, continual, etc.—*i. e.*, "We went downtown to break the monopoly."

After Spenser

"A snakye stude was prancynge onne ye floore—
Ryte smarte he foxy-trotted atte ye balle—
And yn hys armes an nyftye gynche he bore—
By gadde, she was an lewlew, thatte and more."

—*Yale Record.*

A studious fellow named Blakeney
Said, "Horrors! My girl has forsaken me!
If she knew what she missed,
I must strongly insist,
The chances are she'd have taken me."

Gay Allen exclaimed, "I am thinking!"
The shock set the company to blinking.
"Just what do you think?"
Asked a prof, with a wink.
"Of how I could live without Mencken!"

Says Doctor Baum to Wannie Dean:
"Hello, how's tricks? Where have you *been?*"
Says Wannie to Baum: "Listen, Bo,
Do you know whom you're talking *to?*"

Recent Publications Received by the Library

"Three Miles from Shore," by Mustapha Drynke.
"No, Thanks," by Imona Pledge.
"On the Smooth Brow," by Noah Hare.
"A Ride on a Donkey," by Holdier Hat.
"Ku Koos," by Tarzan Feathers.
"The Unburied Past," by I. Phillip Graves.
"The Race With Death," by I. Minervous Recke.

The College Student's Dictionary
(Unabridged)

Athlete: An ice man on winter vacation; high potentate and chief factotum of a wide group of satellites, principally freshmen and co-eds.

Al: Christian name of a certain student; graveyard buddy of Allen.

Allen: Proper name; synonym for cynic; persona non grata; see Al.

Bull: Old cow's husband; also a certain member of the faculty and a landscape architect.

Bull-feast: A gab-fest; a rag-chewing contest; gathering of fat-chewers.

Chapel: Hangover from the Spanish Inquisition; twenty minutes of physical and mental lapse daily; suspended animation on college campus.

Cheer Leader: Amateur Houdini; contortionist; first cousin to a goat; latest edition of mediæval Punch and Judy show; a person elected by student body to amuse crowds during dull moments of games by various bodily contortions.

Co-eds: The better angels of our nature; blessings in disguise (paint); sometimes used synonymously with students, for co-eds have been known to attend college for purposes of study.

Crip: A rare bird which is indigenous on college campuses; this bird is very often hunted, and is caught by being "hopped" upon; there is a danger element in hunting crips, for often things are "hopped" which are "nightmares," "holy terrors," etc.; viz., Anglo-Saxon has been hopped for a crip; the hunter recovered.

Chronicle (Fr. Gr., chronic, meaning weekly, as ill, meaning sick; hence, weekly, weakly, i. e., weekly, or weakly, newspaper): A college publication, being edited weekly (weakly); something to politic for; a paper edited by an editor; see goat.

Cafeteria: Bean joint run in connection with the college laundry; a soup factory; a place which is a sure cure for indigestion, etc., if you stay away from it; Gutzon Sorgum got his start carving cafeteria steaks; hence, a training school for sculptors.

Dramatic Club: Slapstick comedians on the make; young Barrymores and Mary Gardens.

Dean: Diplomat; fence-straddler; partisan, non-partisan, or bi-partisan.

Fraternity: Group of men held together by common ties, collars, shirts, etc.; college editions of the Chinese tong wars; see rushing season.

Freshmen: The rabble; the hoi polloi; the plebeians; the common herd; advanced high school class.

Faculty: The original Duke's Mixture; a variegated assortment of trained wet nurses; see fossils.

Fossils: See faculty.

Goat: One taken in, literally and figuratively, by a fraternity; also generally used; see *Chronicle;* also cheer leader.

Gym: Cap Card's idea of heaven; monkey; stamping ground for athletes and seniors who flunked out.

Glee Club: A gang of college boys whose voices cracked guzzling, siphoning, and yodeling soup; fog-horns gone wrong; imitators of the noises heard in a boiler factory, ship yards, and the zoo combined.

Holiday: A make-up day for sleeping; a day without classes; i. e., December 25 and July 4.

Line (noun): The act of lyin'; tactics used by either sex to string opposite sex; see co-ed.

Rushing Season: Open season on goats; period during which the goat is the lord of creation; period just preceding his metamorphosis from the incarnation of all virtues to the oblivion of commonplace goatship; the illusion preceding the disillusionment.

Southgate: Only institution in the United States combining the prison systems of Sing Sing and Leavenworth in which inmates are required to pay for admittance.

Student Council: Criminal lawyers serving an apprenticeship; embryonic deans.

There was a young fellow named Meacham;
When it came to the horns, he could screech 'em.
He wrinkled his nose,
And clamped with his toes,
And the highest of notes, he could reach 'em.

A fellow named Bridgers was seen
To exhale a vapor-like sheen.
He said: "I've a notion,
With patient devotion,
I'll be able to smoke like the Dean."

RF

ADVERTISEMENTS

FOUNDED 1838 CHARTERED 1859

Duke University

Trinity College

and

Schools of Law, Religious Training, Engineering, and Education

SUMMER SESSION

Endowment and Equipment Make Possible Unusual Advantages at Low Cost to Students. Traditions and Policies Have An Established Reputation for Excellence Throughout the Nation.

FOR CATALOGUE AND INFORMATION
ADDRESS

R. L. FLOWERS, *Secretary*

DUKE UNIVERSITY DURHAM, NORTH CAROLINA

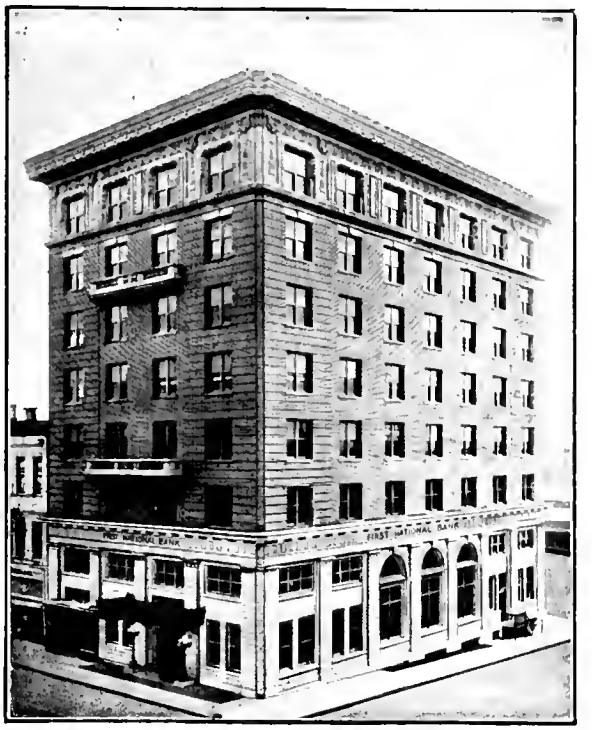

THE FIRST NATIONAL BANK

OF DURHAM

Resources $7,000,000.00

Stands Ready to Serve Duke University Students at Every Possible Opportunity

OFFICERS

W. J. Holloway . . . . . *President*
C. C. Thomas . . . . . *Vice-President*
W. J. Brogden . . . . . *Vice-President*
Southgate Jones . . . . . *Vice-President*
B. G. Proctor . . . . . *Cashier*
E. H. Copeland . . . . . *Assistant Cashier*

C. M. Carr, *Chairman Board of Directors*

OWL PHARMACY

OPPOSITE CAMPUS

We Always Strive to Please Duke Students

DRUGS, CIGARS, DRINKS AND CANDIES

Old Hampshire Stationery With the University Seal

OWL PHARMACY

WEST MAIN STREET

CAROLINA COLLEGE

MAXTON, N. C.

A Junior College for Young Women

Accredited Preparatory Department
Two Years College Work

Owned and Controlled by North Carolina Conference
Information Furnished on Request

FANCY ICES PUNCH

"Blue Ribbon Ice Cream"

DURHAM ICE CREAM COMPANY
INCORPORATED

MAIN AND DUKE STREETS
PHONES 58 AND 59

FROZEN SUCKERS
VARIETY OF FLAVORS
Made Under Burl Patent, October 9, 1923. Number 1470524

SHERBET BLOCKS

J. SOUTHGATE & SON

INSURANCE SPECIALISTS

Suite 204-5-6
First National Bank Building
DURHAM, NORTH CAROLINA

4 Per Cent

THE FIDELITY BANK

DURHAM AND WEST DURHAM

Commercial and Savings

We Appreciate Your Patronage

HUNT BROTHERS

PLUMBING

Heating and Ventilating Contractors
and Engineers

The Washington Duke Hotel Plumbing Work Stands as a Monument to Our Efficiency

GREENSBORO, N. C.

Always Call for

WAVERLY ICE CREAM

It is a delicate product of very high food value. All ingredients used in its manufacture are pure and wholesome, insuring complete satisfaction.

Purer Because Heathized

MADE ONLY BY

WAVERLY ICE CREAM CO., Inc.

OPP. CITY MARKET PHONE 178 DURHAM, N. C.

A FEW REASONS FOR THE OUTSTANDING POPULARITY OF

BRUNSWICK RECORDS

When playing a Brunswick Record, one will notice that there is a clarity, distinctness, and depth of musical quality in every interpretation that is only slightly touched by other Phonograph Records.

Because of Brunswick Advanced Recording Methods, the world-acclaimed artists of the New Hall of Fame record for Brunswick exclusively.

For this same reason America's foremost dance orchestras and popular vocal artists confine their art to Brunswick.

All in all, the music-loving public invariably turns to Brunswick for the newest and best recordings of the great artists and orchestras of today.

Brunswick Records may be played on any phonograph, but achieve their highest musical appeal when played on a Brunswick.

There Is Always Something New on Brunswick Records

CHRISTIAN AND HARWARD

106 West Main Street Durham, North Carolina

GREENSBORO COLLEGE

Rated by State Department of Education as Class A, entitling a graduate to receive a teacher's highest grade certificate.

Placed on the list of four-year colleges whose graduates may be selected as teachers in high schools approved by the Commission on Accredited Schools.

Chartered 1838. Confers the degree of A.B. in the Literary Department and B.M. in the Music Department.

In addition to the regular classical course, special attention is called to the Departments of Home Economics, Expression, Art, Education, Sunday School Teacher Training, Piano Pedagogy, and to the complete School of Music.

Modern new $50,000 Dormitory completed in 1918. Conservatory of Music, costing about $170,000, completed in 1922.

FOR FURTHER INFORMATION, APPLY TO

DR. S. B. TURRENTINE, *President*

GREENSBORO, N. C.

There Is a Code of Correctness in

Evening Clothes

Which Demands Scrupulous Allegiance
On the Part of the Designer

Our Evening Clothes Are
Flawlessly Correct

It's Always the Quality in
Clothes That Counts

Pritchard-Bright Company

Hotel Malbourne

DURHAM, N. C.

CAFETERIA AND
DINING ROOM

Fireproof

Rates $1.50 to $3.00

WE APPRECIATE DUKE
UNIVERSITY

The Paris Theatre

Durham's Leading Theater

PERSONAL DIRECTION DON NICHOLS

Showing the Cream of All
Photo Plays

PARAMOUNT
FIRST NATIONAL
GOLDWYN
METRO

WM. FOX, INC.

Pick of Comedies, Pathe and Fox
News Reels, Topics, Etc.

HIGH IN QUALITY
YET LOW IN PRICE

Our large, carefully selected assortment of quality furniture and floor coverings affords you an opportunity to choose here just the kind of home furnishings you would like to own. And our fair prices and convenient terms make it mighty easy for you to possess them. May we have the pleasure of serving you?

Elliott Furniture Company

"Better Durham Home Furnishers"

West Main St., Near Five Points

MAKE US YOUR GIFT COUNCILORS

Jones & Frasier Co.

Gold and Silversmiths

DURHAM, N. C.

The Durham Loan & Trust Co.

A SAFE, STRONG GROWING BANK

Its Customers Become Staunch Friends

MAKE A TRIAL OF ITS SERVICES

"Let's Be Friends"

RAWLS-KNIGHT COMPANY

Dry Goods
Ready-to-Wear
Millinery

Dependable Merchandise at the Right Price

ESTABLISHED 1888

White Studio

PHOTOGRAPHERS

EQUIPPED WITH MANY YEARS EXPERIENCE FOR MAKING PHOTOGRAPHS OF ALL SORTS DESIRABLE FOR ILLUSTRATING COLLEGE ANNUALS. BEST OBTAINABLE ARTISTS, WORKMANSHIP, AND THE CAPACITY FOR PROMPT AND UNEQUALLED SERVICE

1546 BROADWAY, NEW YORK.

THIS BOOK PRINTED BY BENSON

LARGEST COLLEGE ANNUAL
PUBLISHERS IN THE WORLD

HIGHEST QUALITY WORKMANSHIP
SUPERIOR EXTENSIVE SERVICE

BENSON PRINTING CO.
NASHVILLE
TENN

COLLEGE ANNUAL HEADQUARTERS

CHEMICAL & BIOLOGICAL APP.
ANALYZED CHEMICALS
NOW *STOCKED* IN
BIRMINGHAM, ALA.
MANUFACTURER'S STANDARD PRICES GUARANTEED
DOSTER-NORTHINGTON, INC.

L. G. Balfour Co., Inc.
Manufacturers of Greek Letter Fraternity and Special Society Jewelry, Class and School Emblems, Pins and Rings.
Special designs and estimates furnished on Fraternity and Special Club Insignia, on Class Pins, Rings, Medals, Loving Cups and Trophies, and on Honorary Keys. Write for the BALFOUR BLUE BOOK, the Standard Reference for Fraternity Jewelry.
MAIN OFFICE: ATTLEBORO, MASSACHUSETTS

DUKES!!
Cast Away That Lordly Manner and Run Into "Fats" for a "Weenie" for That Mid-Afternoon Appetite.
CENTRAL LUNCH
"Half Way Down Street"

The cover for this annual was created by
THE DAVID J. MOLLOY CO.
2857 N WESTERN AVE. CHICAGO
Send for Samples

The Place to Buy Standard
ATHLETIC SUPPLIES
At Prices Below the Standard
ODELL'S, Inc.
"Where Quality Tells"
GREENSBORO, N. C.

Ellis Stone & Co.
"Durham's Best Store"
Correct Apparel for Womankind
Individuality, Exclusiveness of Style, and Quality Are Always Recognized
Coats, Suits, Dresses
Silk Underwear, Hosiery
Gloves, Silks, Piece Goods
Woolens, Notions
"Students' Headquarters"

Seniors, We Bid You a Grand Farewell.

Freshmen, We Greet You With a Welcome Hand.

"Predominating Styles for the College Man"

Featuring Braeburn and Fashion Park Clothes

Markham Rogers Co.

Lindsey Faucett & Sons

Baggage Transfer

Freight Hauling and Moving of All Kinds

We Meet All Trains

PHONES

Baggage Room 382; Residence 741

DURHAM, N. C.

We Are Bonded

PRINTERS IN DURHAM FOR 40 YEARS

THE SEEMAN PRINTERY

INCORPORATED

Printing, Engraving
Binding
Office Supplies

College and Fraternity Correspondence Especially Invited.

DURHAM, N. C.

THE ADVOCATE PRESS

110 East Gaston Street
GREENSBORO, N. C.

Prints Anything That Is Printable and in the Most Attractive Style

Special Attention

Given to the Needs of College Students

REGARDLESS OF WHERE

STYLES

ORIGINATE

You Will Always Fnd Them Predominant at This Store

THE FASHION

Corner Church and Main St.

DURHAM, N. C.

NASH LEADS THE WORLD IN MOTOR CAR VALUE

Nicholson Motor Company

112 South Duke Street

GILMERS INC.

A SAFE PLACE TO BUY

Quality for quality and price for price, our selling figures stand for the uplift of public confidence and maintenance of permanent trade.

Courtesy, Efficiency Service

FIVE POINTS DRUG CO.

Phone 150

THE SERVICE DRUG STORE

Wants Your Business

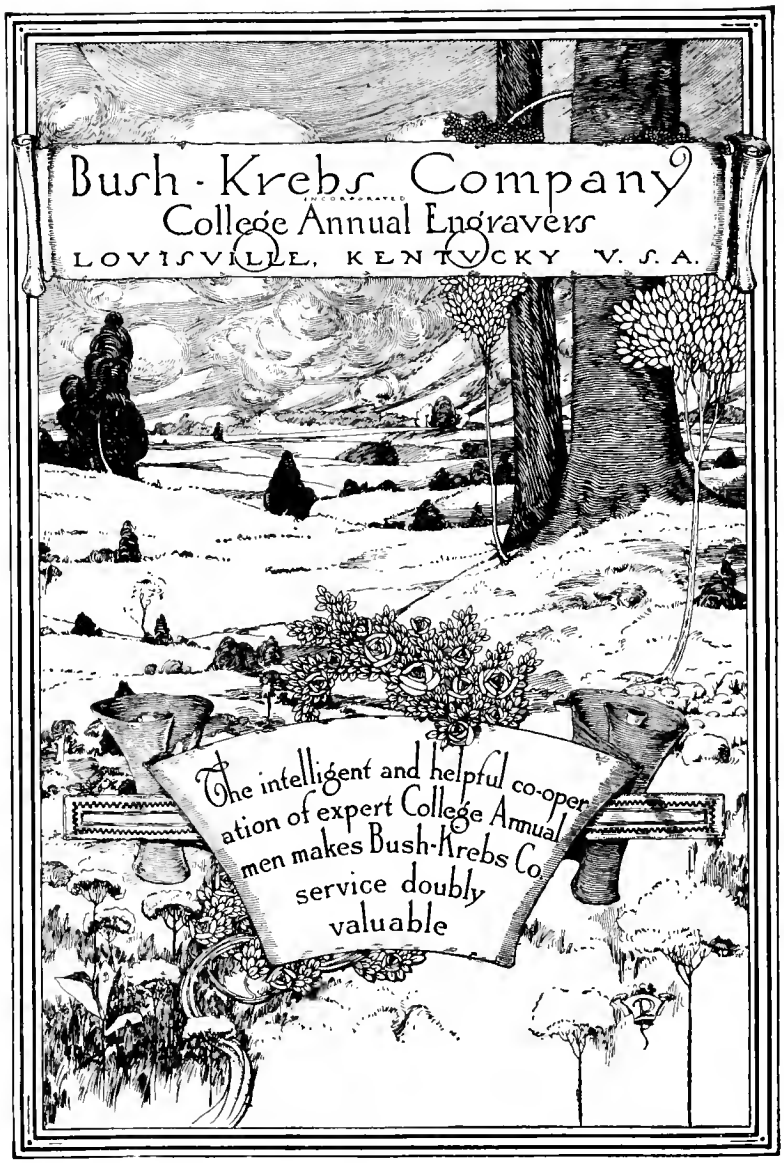
Bush-Krebs Company
INCORPORATED
College Annual Engravers
LOUISVILLE, KENTUCKY U. S. A.
The intelligent and helpful co-operation of expert College Annual men makes Bush-Krebs Co. service doubly valuable

Our Motto

"A Large Volume on Small Profit"

POPE
MATTRESS CO.

Manufacturers of Mattresses
and
Retailers of Furniture
and
Floor Coverings

Corner Alston and Angier Avenue

We Solicit Your Patronage

TO THE READERS OF THIS ANNUAL

No doubt you have read these advertisements. Have you thought how much the success of the 1925 CHANTICLEER depended upon these for part of the financial outlay of the book? The business men of Durham and the surrounding territory have backed us, and they will continue to back the students of Duke University as long as the University remains here in Durham.

If you are interested in the success of the future editions of the CHANTICLEER, you should by all means patronize these merchants and show them your co-operation.

EMERSON M. THOMPSON

Business Manager

Duke University Libraries
D025894971

D025894971